

4. INTERNATIONAL SOLVING CONTEST
27 JANUARY 2008
CATEGORY 2 - ROUND 1 - SOLUTIONS

1

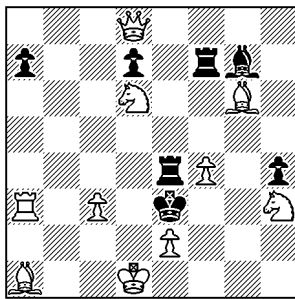

#2 (10+7)

F. Bachl, H.-Römming-Jub-Turnier 1954, 3.Pr.

1. De7? Le5!
 1. Df6? Txf6/Lxf6 2. c4/Sf5 # 1. ... Ta4!
 1. Dg5! (5) dr./Texf4/Txf4/Td4+ 2. Dg1/Sc4/Sf5/exd4 #

2

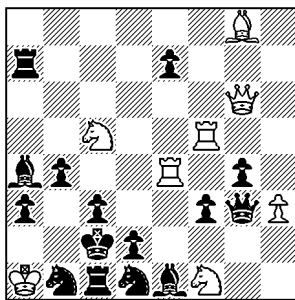

#2 (8+15)

H. Bartolovic, Die Schwalbe 1961, 2. Pr.

1. Tf6/Td5/Te6? exf6/Le8/Lb5!
 1. Tff4/Tfe5/Tef4/Tee5? gxh3/Ta6/f2/Td7!
 1. Td4! (5)

3

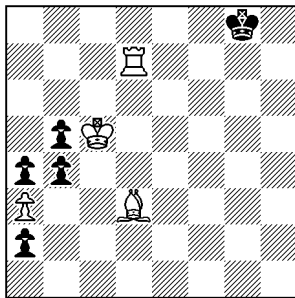

+ (4+5)

F. Richter, Revista de Sah 1948, 2. Pr.

1. Lh7+ (1) Kh8 2. Td1 b3 3. Kb4 (1) b2
 4. Lb1 (2) a1D 5. Tg1 (1) +-
 (1. ... Kf8 (?) 2. Td1 b3 3. Ta1 +-)

4

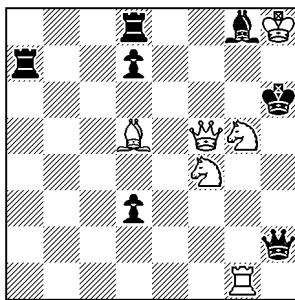

s#2 (6+7)

1

W. Shinkman, Turf, Field and Farm 1877

1. La8! dr. 2. Dh7+ (1) Lxh7 #
 1. ... d6,d5 2. De6+ (1) Lxe6 #
 1. ... Dxg1,g2,g3 2. Sf7+ (1) Lxf7 #
 1. ... Db2+ 2. Df6+ (1) Dxf6 #
 1. ... Le6..a2,h7+ 2. Df8+ (1) Txf8 #
 1. Lh1? Tda8!

4. INTERNATIONAL SOLVING CONTEST
27 JANUARY 2008
CATEGORY 2 - ROUND 2 - SOLUTIONS

5

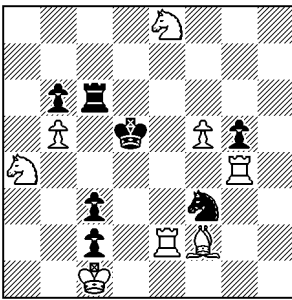

#2 (8+7)

W. Pauly, Good Companions 1921, 2. e.E.

1. ... Tc8/Th6/S- 2. Sxb6/Sxc3/Td4 #
 1. Lg3? Tc8/Th6/S- 2. Sf6/Sc7/Te5 # 1.... Sd4!
1. Lc5! (5) Tc8/Th6/Txc5/bxc5/S- 2. Sf6/Sc7/Sxb6/Sxc3/Td4 #

6

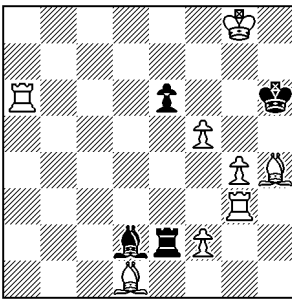

#2 (8+4)

H.G. Matthäus, Deutsche Schachzeitung 1981

1. Te3? Txe3/Lxe3 2. g5/Txe6 # 1. ... Lc3!
 1. Le7! (5) dr./Te3/Lg5 2. Th3/g5/Lf8 #
 1. Lf6? exf5!

7

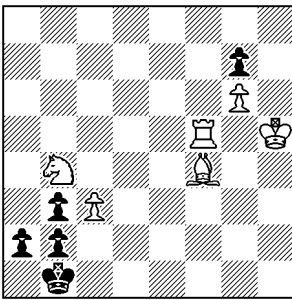

#3 (6+5)

W. Pauly, La Strategie 1911

1. c4! (1) Zugzwang
 1. ... Ka1 2. Le5 (1) Kb1 3. Tf1 #
 1. ... a1D,T 2. Lg5 (1) - 3. Tf1 #
 1. ... a1S 2. Td5 (1) Sc2 3. Td1 #
 1. ... a1L 2. Lh6 (1) gxh6 3. Tf1 #

8

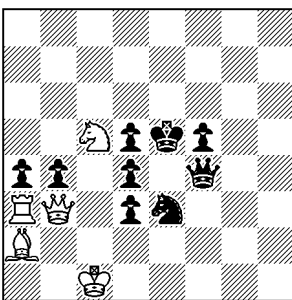

h#2 2.1.1.1 (5+9)

A. Gschwend, Bayern-Österreich 1972/73, 3.Pl.

1. axb3 Ta6 2. bxa2 Te6 # (2,5)
 1. bxa3 Se4 2. dxe4 De6 # (2,5)