Martyno Limonto stovykla

Solving Tournament of Martynas Limontas.

H# tournament 2021.09.26 (120‘)

No 1.

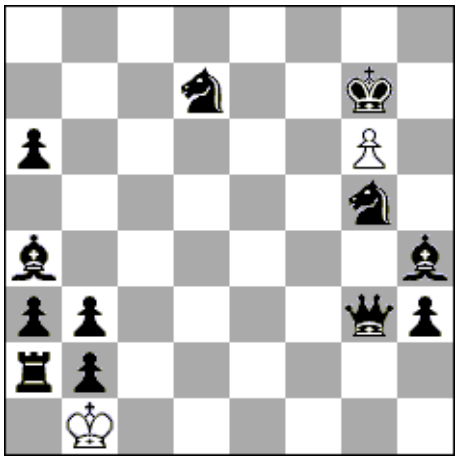

h#6 3 solutions (2 + 12)

No 2.

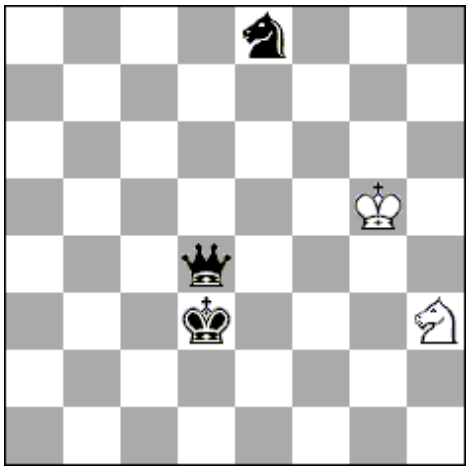

h#6 2 solutions (2 + 3)

No 3.

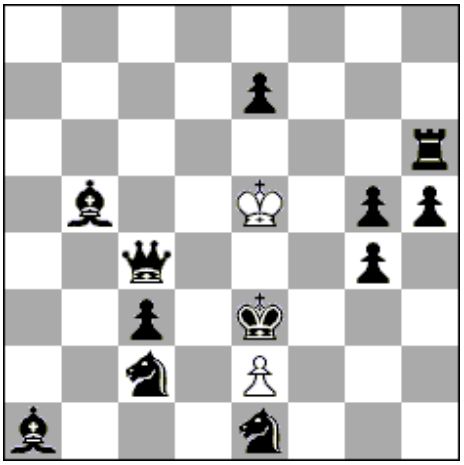

h#6 4 solutions (2 + 12)

No 4.

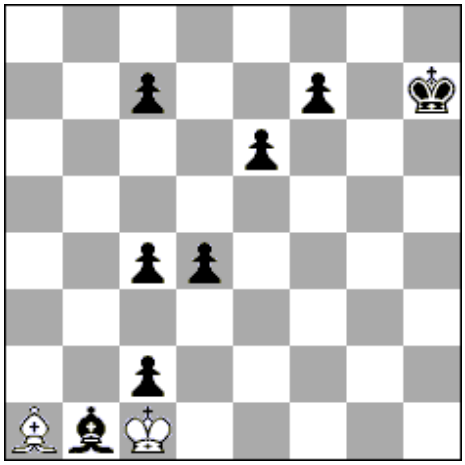

h#6 2 solutions (2 + 8)

No 5.

h#6 2 solutions (3 + 12)

No 6.

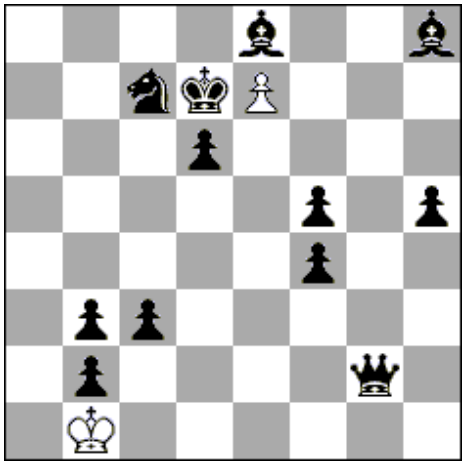

h#6 2 solutions (2 + 12)

No hard problems - only weak solvers (M. Limontas)