

Tula Open 2020 (Russia, Tula 23.10.2020)  
(180')

1.

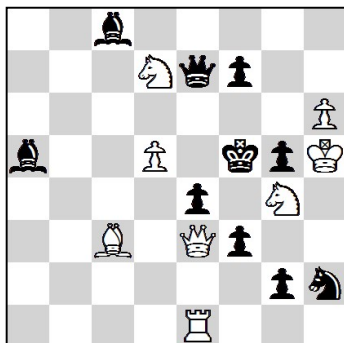

#2

8 + 10

Touw Hian Bwee  
«Die Schwalbe» 1964

1. ♘d6! (5)

2.

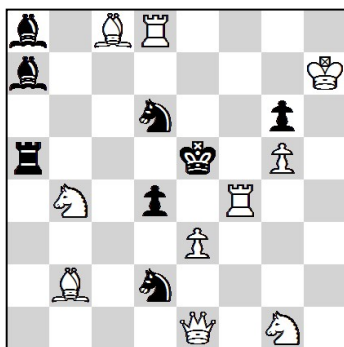

#2

10 + 8

Ernst Skowronek  
«Schach», 1973 №1

1. ♖f6! (5)

3.

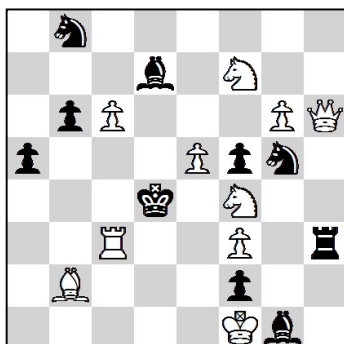

#3

10 + 10

Claude Goumondy (France)  
«Ceskoslovensky sach», 1981 №1

1. ♘d6! ~ 2. ♘b5 (1.25)  
 ♘xc6 2. ♖b3 (0.75)  
 ♔xe5 2. ♘f7 (0.75)  
 ♖xf3 2. ♖c4 (0.75)  
 ♗xc6 2. ♖d3 (0.75)  
 ♘xf3 2. ♖c2 (0.75)

# Tula Open 2020 (Russia, Tula 23.10.2020)

(180')

4.

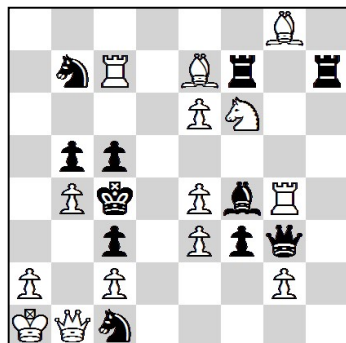

#3

14 + 11

H. le Grand

1980 «Chess mis1»1981 №10

1. ♖xc5! ~ 2. ♗b3+ (2)  
 ♘a5 2. bxa5 (1)  
 ♙e1 2. ♖e7 (1)  
 ♖h1 2. ♖d6 (1)

5.

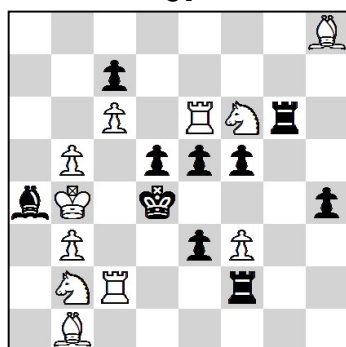

#4

11 + 10

A.Virtmanis, V.Chekarkov

«Chess in USSR» 1980 №9

1. ♖e2! ~ 2. ♘g4! ♖e6 3. ♘e3 (2)  
 ♖xf3 2. ♘h7 ♖xe6 3. ♘g5 (0.5)  
 ♖xe2 2. ♘h5 ♖xe6 3. ♘f4 (0.5)  
 ♙xb3 2. ♘d7 ♖xe6 3. ♘c5 (0.5)  
 ♙xb5 2. ♘e8 ♖xe6 3. ♘xc7 (0.5)  
 f4 2. ♙xg6 ~ 3. ♘g4 (0.5)  
 ♖g5 2. ♘h7 ♖g7 3. ♙xg7 (0.25)  
 f4 3. ♘xg5 (0.25)

6.

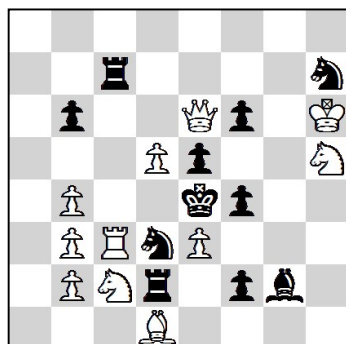

#4

11 + 11

A. СКУЯ 1989,

Балтийские шахматы, 1992 №5

1. ♘g4! ~ 2. ♙f5+ ♖d5 3. e4+ (2)  
 ♘c5 2. ♖c4 ♖d3 3. ♘xf4 (1)  
 fxe3 2. ♙f5 ♖f3 3. ♘d4 (1)  
 ♖c6 2. ♙f5 ♖xd5 3. ♖xd3 (1)

# Tula Open 2020 (Russia, Tula 23.10.2020)

(180')

7.

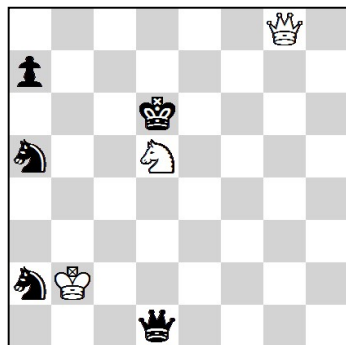

Mitrofanov L., Sochnev A., 1984  
Chess (Latvia) 1990 №18  
(after 3-rd move).

1. ♖b8+! (1)

1... ♔c6 (i) 2. ♜c7+ ♔b5 3. ♜d7+ (1)  
3... ♔c5 4. ♜xa7+ ♔c6 5. ♜c7+ ♔b5 6. ♜b6+ ♔a4 7. ♜b4+ (3)  
7... ♖xb4 8. ♖c3‡

(i) 1... ♔e6 5. ♜e8 ♔f5 6. ♖e3

(i) 1... ♔d7 5. ♜c7 ♔e6 6. ♜e7

+ 3 + 5

8.

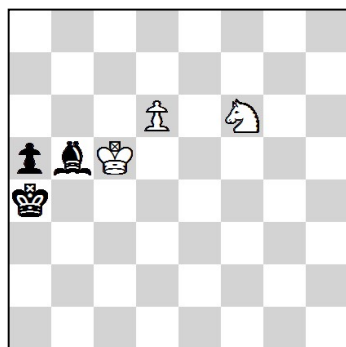

Y. Leph «Magyar Sakkelet», 1988 1 prize  
(after 3rd move)

1. ♔b6! (1)

1... ♔b4 2. ♖d5 ♔c4 3. ♖e3 ♔b4 4. ♖c2 ♔a4 5. ♔c7 (1)  
5... ♕e8 6. ♔d8 ♕h5 (i) 7. ♖e3 (1)  
7... ♕e2 8. ♔e7 ♕b5 9. ♖c2 (1)  
9... ♕c6 10. ♖d4 (1)

(i) 6... ♕g6 7. ♖d4 ♕h5 8. ♔e7 ♕g4 9. ♖e6

+ 3 + 3

9.

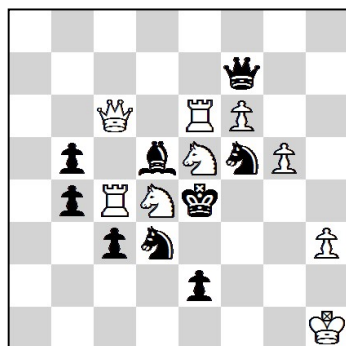

Laszly APRO

Jubley L.Lindner-70, Sakkelet 1986-87  
6 Prize

(i) 1. ♜xe6 ♜c5 2. ♜xe5 ♜f3‡ (1)

(ii) 1. ♕xc6 ♜d7 2. ♜d5 ♜b6‡ (1)

(iii) 1. bxc4 ♜d6 2. ♜xd4 ♜f3‡ (1)

(iv) 1. ♜f4 ♜ef3 2. ♕xc4 3. ♜xe2‡ (1)

(v) 1. ♜e3 ♜df3 2. ♕xe6 ♜g4‡ (1)

H#2

9 + 9

5111

# Tula Open 2020 (Russia, Tula 23.10.2020)

(180')

10.

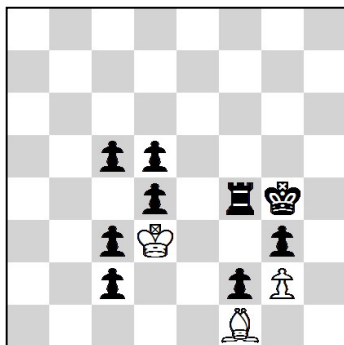

H#5

3 + 9

2111...

Gyorgy Bakcsi, Laszly Zoltan

Feenschach 1991, 4 prixe

(i) 1. c1 ♖ ♔ e2 2. ♖ e3 ♔ d1 3. ♖ f3 ♔ c2  
4. ♖ xg2 ♔ d3 5. ♔ f3 ♕ e2 † (2.5)

(ii) 1. c1 ♘ ♔ c2 2. ♘ d3 ♔ d1 3. ♘ e1 ♔ e2  
4. ♘ xg2 ♔ d3 5. ♔ f3 ♕ e2 † (2.5)

11.

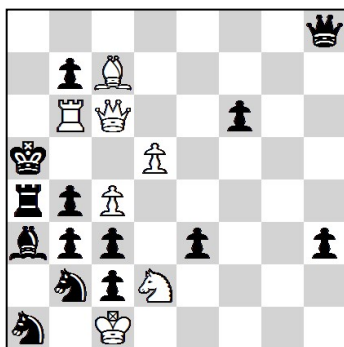

S#3

7 + 14

Hans Peter REHM

Feenschach 1960 1 recommend

1. ♖ d7! ~ 2. ♖ a6+ ♔ xa6 3. ♖ a4+ (2)  
~ ♕ e8 2. c5 ~ 3. ♘ c4+ (2)  
~ ♕ e4 3. ♘ xb3+ (1)

12.

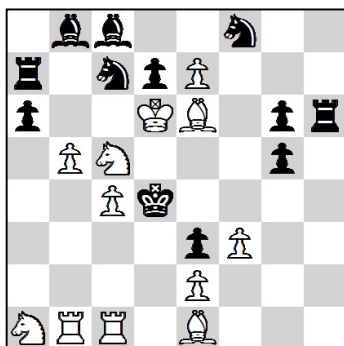

S#5

12 + 12

Petko A. Petkov, Probleemblad 1996, 1. Pr.

1. ♕ f5! ~ 2. ♖ d1 ♔ xc4 3. ♕ d3 ♔ d4 4. ♕ e4 ♔ c4 5. ♕ d5 (1.25)  
gxf5 2. ♘ e6 ♘ fxe6 3. ♕ c3 ♔ xc4 4. ♕ a5 ♔ d4 5. ♕ b6 (1.25)  
~ dxe6 3. ♘ c2 ♔ xc4 4. ♘ xe3 ♔ d4 5. ♘ xf5 (1.25)  
~ ♕ b7 2. ♖ d1 ♔ xc4 3. ♖ bc1 ♔ xb5 4. ♕ d3 ♔ b6 5. ♖ b1+ (1.25)

Tula Open 2020 (Russia, Tula 23.10.2020)

**Problems Difficulty (15 Solvers)**

| <b>ID</b> | <b>Tag</b> | <b>Difficulty</b> | <b>Average</b> | <b>5(Correct Solution)</b> | <b>0 &lt; Pts. &lt; 5</b> | <b>0 (Wrong Solution)</b> | <b>- (No Solution)</b> |
|-----------|------------|-------------------|----------------|----------------------------|---------------------------|---------------------------|------------------------|
| 7         | +          | 934               | 0.33           | 0                          | 4                         | 10                        | 1                      |
| 12        | S#5        | 934               | 0.33           | 1                          | 0                         | 1                         | 13                     |
| 5         | #4         | 900               | 0.50           | 1                          | 1                         | 9                         | 4                      |
| 9         | H#2        | 866               | 0.67           | 1                          | 2                         | 5                         | 7                      |
| 6         | #4         | 854               | 0.73           | 1                          | 2                         | 6                         | 6                      |
| 11        | S#3        | 826               | 0.87           | 1                          | 2                         | 4                         | 8                      |
| 10        | H#5        | 800               | 1.00           | 3                          | 0                         | 1                         | 11                     |
| 3         | #3         | 794               | 1.03           | 2                          | 2                         | 10                        | 1                      |
| 4         | #3         | 786               | 1.07           | 2                          | 2                         | 10                        | 1                      |
| 8         | +          | 666               | 1.67           | 3                          | 6                         | 5                         | 1                      |
| 2         | #2         | 334               | 3.33           | 10                         | 0                         | 5                         | 0                      |
| 1         | #2         | 134               | 4.33           | 13                         | 0                         | 2                         | 0                      |

**Created by WFCC Solving Tournament Manager**