

28. mistrovství České republiky v řešení šachových skladeb – Praha 29.–30. 8. 2020

A

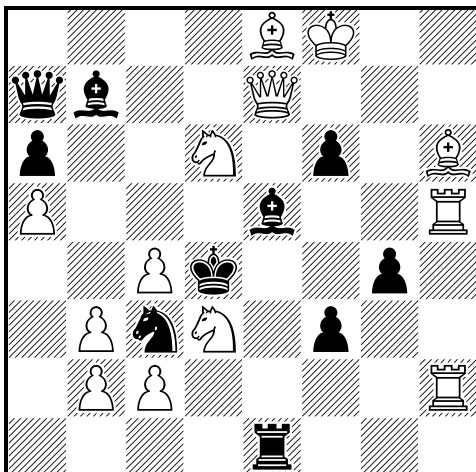

#2 (13+10)
C+

V. Šaňšin, *The Macedonian Problemist* 2013 (mirrored)

Kf8 De7 Vh2 Vh5 Se8 Sh6 Jd3 Jd6 Pa5 Pb2 Pb3 Pc2 Pc4
Kd4 Da7 Ve1 Sb7 Se5 Jc3 Pa6 Pf3 Pf6 Pg4

1. ♖f4

5 bodů

hr. 2. ♜e6#, 1. - ♔e3 2. ♜e2#, 1. - ♔c5 2. ♜b5#, 1. - ♙xf4 2. ♜f5#,
1. - ♙xd6 2. ♚d2#, 1. - ♙d5, ♙c8 2. ♚xa7#

1. ♜f2? hr. 2. ♜f5#, 1. - ♔c5 2. ♜b5#, 1. - ♙e4, ♙c8 2. ♚xa7#,
1. - ♙xd6!, 1. ♜c5? hr. 2. ♜e6#/♜f5#, 1. - ♚xc5, ♙xd6 2. ♚d2#,
1. - ♔xc5 2. ♜b5#, 1. - ♙c8!

B

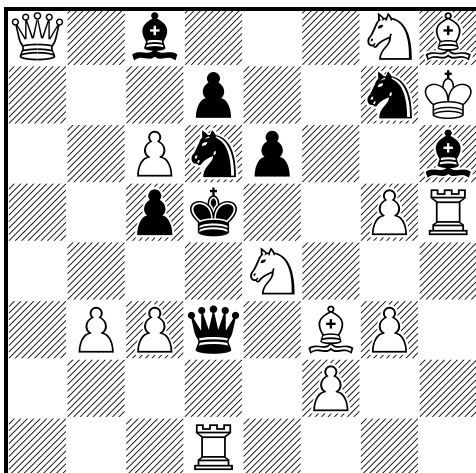

#2 (14+9)
C+

Ottavio Stocchi, *1. cena Magasinet* 1933

Kh7 Da8 Vd1 Vh5 Sf3 Sh8 Je4 Jg8 Pb3 Pc3 Pc6 Pf2 Pg3 Pg5
Kd5 Dd3 Sc8 Sh6 Jd6 Jg7 Pc5 Pd7 Pe6

1. ♚b8

5 bodů

hr. 2. ♚xd6#, 1. - ♜d~, ♜ge8, ♔xc6 2. ♜e7#, 1. - ♜df5 2. ♜ef6#,
1. - ♔e5 2. gxf6#, 1. - ♜gf5 2. ♜xd6#

C

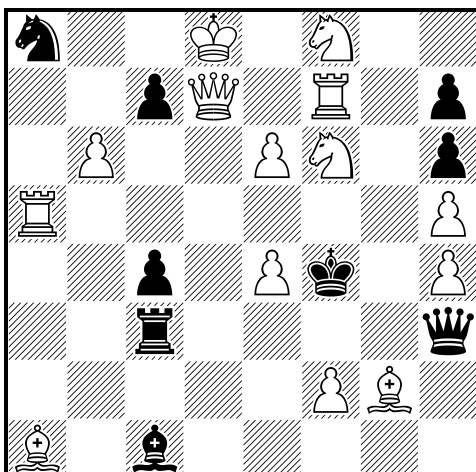

#2 (14+9)
C+

M. Kovačević, *1. cena diagrammes* 1991 (mirrored)

Kd8 Dd7 Va5 Vf7 Sa1 Sg2 Jf6 Jf8 Pb6 Pe4 Pe6 Pf2 Ph4 Ph5
Kf4 Dh3 Vc3 Sc1 Ja8 Pc4 Pc7 Ph6 Ph7

1. ♚d1

5 bodů

hr. 2. ♜g4#, 1. - ♚f5 2. ♚xf5#, 1. - ♚xg2 2. ♚f5#, 1. - ♚f3 2. ♚f5#,
1. - ♚d3+ 2. ♜6d7#, 1. - ♚xe6 2. ♜xe6#, 1. - ♚xh4 2. ♚f5#,
1. - ♚d3+ 2. ♜d5#, 1. - ♚f3 2. ♙e5#

1. ♚d5? ♚d3!, 1. ♚d4? ♚d3!, 1. ♚xh7? ♚g4!, 1. ♚g5? hxg5!,
1. ♙xc3? ♙b2!, 1.e7? ♚xd7+!, 1.bxc7? ♙a3!

28. mistrovství České republiky v řešení šachových skladeb – Praha 29.–30. 8. 2020

D

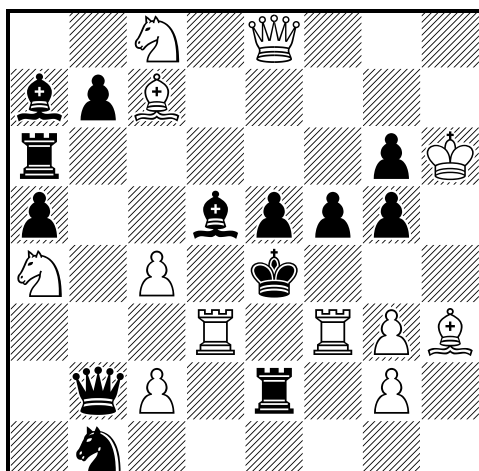

#3

(12+13)

C+

M. Kwiatkowski, 5. místo IV. WCCT 1989-1992 (mirrored)

Kh6 De8 Vd3 Vf3 Sc7 Sh3 Ja4 Jc8 Pc2 Pc4 Pg2 Pg3

Ke4 Db2 Va6 Ve2 Sa7 Sd5 Jb1 Pa5 Pb7 Pe5 Pf5 Pg5 Pg6

1. ♔g4

hr. 2. ♖f4+ gxf4 3. ♔f3#

1. - fxc4 2. ♘cb6 ~ 3. ♖xg6#/♘c5#

1. - f4 2. ♘cb6 ~, ♖xb6 3. ♖xg6#/♘c5#, ♖xe5#

1. - ♖xc2 2. ♘ab6 ~, ♖xb6 3. ♖e3#/♘d6#, ♖xe5#

1. - ♖f2 2. ♘ab6 ~, ♖xb6 3. ♖e3#/♘d6#, ♖xe5#

1. - ♘d2 2. ♔b6 ~, ♖a3(b4), ♖xb6 3. ♘c5#/♘d6#, ♖d4#, ♘c3#

1. - ♖e3 2. ♖fxe3+ ♔xe3 3. ♔f3#

varianty	1	2	3	4	5	6	7
body	0,75	1,5	2,25	2,75	3,5	4,25	5

E

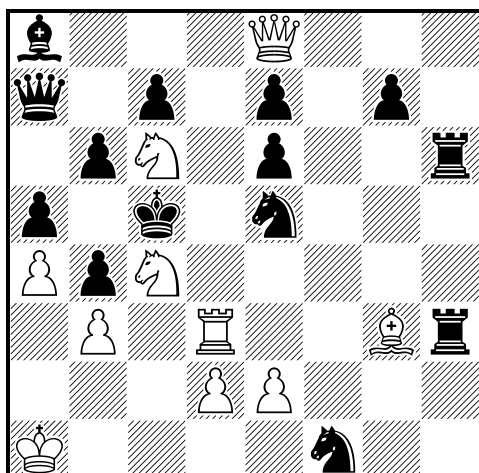

#3

(10+14)

C+

V. Volček, 2. cena Z. Birnov MT 2000 (mirrored)

Ka1 De8 Vd3 Sg3 Jc4 Jc6 Pa4 Pb3 Pd2 Pe2

Kc5 Da7 Vh3 Vh6 Sa8 Je5 Jf1 Pa5 Pb4 Pb6 Pc7 Pe6 Pe7 Pg7

1.e4

hr. 2. ♖d5+ exd5 3.d4#

1. - ♘xc6 2. ♘e5 ~, ♘d4, ♘xe5, ♘b8(d8)
3. ♘d7#, ♖xe7#, ♖b5#, ♖b5#/♖xe7#

1. - ♘d3 2. ♔e5 ~, ♔xc6 3. ♔d4#, ♖xe7#

1. - ♘d7 2. ♘6e5 ~, ♘xe5 3. ♖xe7#, ♖b5#

1. - ♘f3 2. ♘xa7 ~ 3. ♖b5#/♖xe7#

1. - ♘d2 2. ♔f2+ ♖e3 3. ♔xe3#

varianty	1	2	3	4	5	6
body	0,75	1,75	2,5	3,25	4,25	5

F

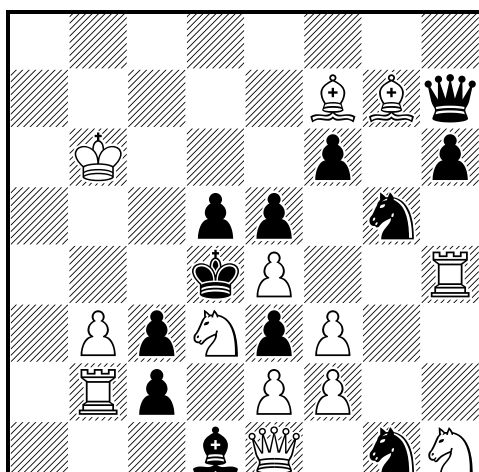

#3

(13+12)

C+

A. Radčenko + S. Abramenko + O. Jefronisin,

1. místo 17. mistrovství družstev Ruska 2012 (mirrored)

Kb6 De1 Vb2 Vh4 Sf7 Sg7 Jd3 Jh1 Pb3 Pe2 Pe4 Pf2 Pf3

Kd4 Dh7 Sd1 Jg1 Jg5 Pc2 Pc3 Pd5 Pe3 Pe5 Pf6 Ph6

1. ♘c1

hr. 2.fxe3+ ♔xe3 3. ♖xc3#

1 bod

1. - ♖xe4 2. ♘g3 ~ 3. ♘f5#

1 bod

1. - ♘xe4 2. ♔f8 ~ 3. ♔c5#

1 bod

1. - ♔xe2 2. ♖xc2 ~ 3. ♖xc3#

1 bod

1. - ♘xe2 2. ♖a2 ~, ♘c1, exf2 3. ♖a4#, ♖xe3#, ♖xf2# 1 bod

G

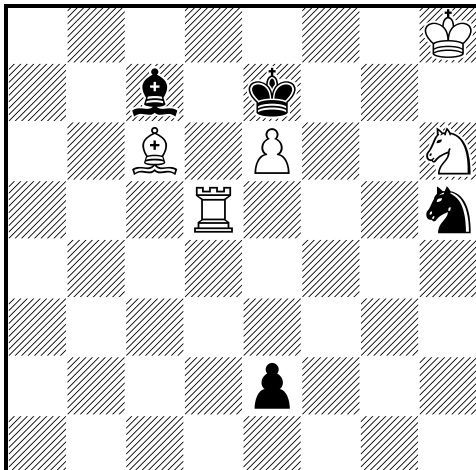

+

(5+4)

J. Polášek after Fritz

Kh8 Vd5 Sc6 Jh6 Pe6
Ke7 Sc7 Jh5 Pe2

1. ♖f5+ 1 bod

1.- ♜f6 2.e7 e1 ♚ 3.e8 ♚

+1 = 2 body

(1.- ♜xe6? 2. ♖d4+ ♜~ 3. ♖xe2 +-)

3.- ♚xe8+ 4. ♙xe8 ♜e6 5. ♖d7

+1 = 3 body

5.- ♙e5+ 6. ♜h7 ♜f6+ 7. ♜g6 ♜xd7 8. ♙f7#
(7.- ♜xe8 8. ♖e7+)

+2 = 5 bodů

if only this variation (unknown before tournament):

2.- ♜g7 3. ♖xg7 ♜xe7 4. ♖d7+ ♜f6 5. ♖e8+ ♜f5

+1 = 2 body

6. ♖f7+ ♜e6 7. ♙d5+

7.- ♜xd5 8. ♖xc7+ ♜c(d)4 9. ♖e7 ♜d3

+1 = 3 body

10. ♖b5 ♜d2 11. ♖d4 e1 ♚ 12. ♖f3+

H

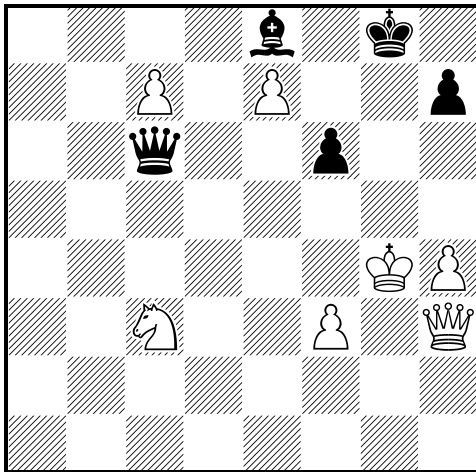

+

(7+5)

J. Polášek, originál

(don't reprint!)

Kg4 Dh3 Jc3 Pc7 Pe7 Pf3 Ph4
Kg8 Dc6 Se8 Pf6 Ph7

1. ♖d5 1 bod

1.- ♙d7+ (♜f7) 2. ♜g3 ♜f7 (♙d7) 3.e8 ♚+

+1 = 2 body

(if only this var. 2.- ♙xh3 3.e8 ♚+ ♚xe8 4. ♖xf6+ +0,5 = 1,5 b.)

3.- ♜xe8 4. ♚xd7+

+2 = 4 body

4.- ♜xd7 (4.- ♚xd7 5. ♖xf6+) 5.c8 ♚+

+1 = 5 bodů

5.- ♜xc8 (5.- ♚xc8 6. ♖b6+) 6. ♖e7+ ♜d7 7. ♖xc6

7.- ♜xc6 8. ♜g4 ♜d6 9. ♜h5 ♜e5 10. ♜h6 ♜f4

11. ♜xh7 ♜xf3 12. ♜g6! (12.h5? f5! =>) ♜g4

13.h5 f5 14.h6 f4 15.h7 f3 16.h8 ♚ f2 17. ♚h1 +-)

I

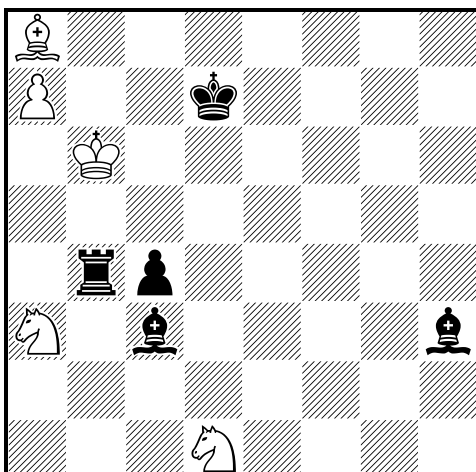

+

(5+5)

J. Polášek after Keres

Kb6 Sa8 Ja3 Jd1 Pa7

Kd7 Vb4 Sc3 Sh3 Pc4

1. ♜c5 ♙d4+ 2. ♜xd4 1 bod

(1.- ♚a4 2. ♙c6+ ♜c7 3. ♙xa4 ♙g2 4. ♖xc3 +-) (2. ♜xb4? ♙xa7 =>)

2.- ♚a4 3. ♖b5 c3+ 4. ♜xc3

+0,5 = 1,5 bodu

(2.- c3+ 3. ♜c5 c2 4. ♖xc2 +-)

(3.- ♜c8 4. ♙e4 ♙d7 5. ♖dc3 +-, 4.- c3+ 5. ♜c5 c2 6. ♙xc2 +-)

4.- ♜c8 (hr. ♙d7 i ♚xa7) 5. ♙c6

+0,5 = 2 body

(4.- ♙f1 5. ♖b2 ♚a2 6. ♖c4 +-) (5. ♙f3? ♙d7 =>)

5.- ♚xa7 6. ♖xa7+ ♜c7 7. ♙a4

+0,5 = 2,5 bodu

(5.- ♙d7 6. ♖d6+ ♜c7 7. ♙xa4 +-) (7. ♙f3?/♙e8? ♙d7 =>)

7.- ♜b6 8. ♖b5 ♜a5 9. ♖b2

+1 = 3,5 bodu

(9. ♜b3? ♙d7 10. ♖dc3 ♙e6+ 11. ♜a3 ♙d7 12. ♜b3 ♙e6+ =>)

9.- ♙d7 10. ♖c7

+1 = 4,5 bodu

(10. ♜c4? ♙e8 11. ♜c5 ♙xb5 12. ♙xb5 pat)

10.- ♙xa4 11. ♖c4#

+0,5 = 5 bodů

(♜ v šachu)

28. mistrovství České republiky v řešení šachových skladeb – Praha 29.–30. 8. 2020

J

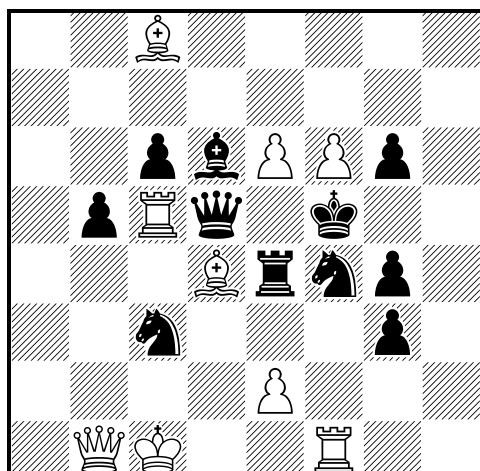

H#2 4.1.1.1 (9+11)
C+ 1 řeš. = 1,25 bodu

Z. Janevski + F. Abdurahmanovič, 1. cena Mat 1987 (mirrored)
Kc1 Db1 Vc5 Vf1 Sc8 Sd4 Pe2 Pe6 Pf6
Kf5 Dd5 Ve4 Sd6 Jc3 Jf4 Pb5 Pc6 Pg3 Pg4 Pg6

1. ♔e5 ♙f2 2. ♞xe6 ♙e3# 1,25 bodu

1. ♙e5 ♙xe5 2. ♚xe6 ♙xc3# 1,25 bodu

1.g5 ♔c2 2. ♜xe6 ♔xc3# 1,25 bodu

1. ♙e7 f7 2. ♙g5 e7# 1,25 bodu

K

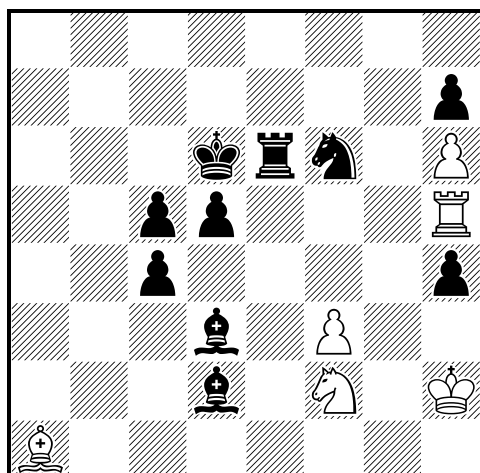

H#3 4.1.1... (6+10)
C+ 1 řeš. = 1,25 bodu

A. Onkoud, 1. cena Y. Tallec 80 JT Phenix 2008-2009 (mirrored)
Kh2 Vh5 Sa1 Jf2 Pf3 Ph6
Kd6 Ve6 Sd2 Sd3 Jf6 Pc4 Pc5 Pd5 Ph4 Ph7

1. ♜e4 ♜f5 2. ♜d4 ♜xf6+ 3. ♚e5 ♘g4# 1,25 bodu

1. ♙f5 ♙d4 2.c3 ♙xc5+ 3. ♚e5 ♘d3# 1,25 bodu

1. ♙g5 ♙e5+ 2. ♚xe5 ♘h3 3. ♚f5 ♜xg5# 1,25 bodu

1. ♙c3 ♜e5 2. ♚xe5 ♘d1 3. ♚d4 ♙xc3# 1,25 bodu

L

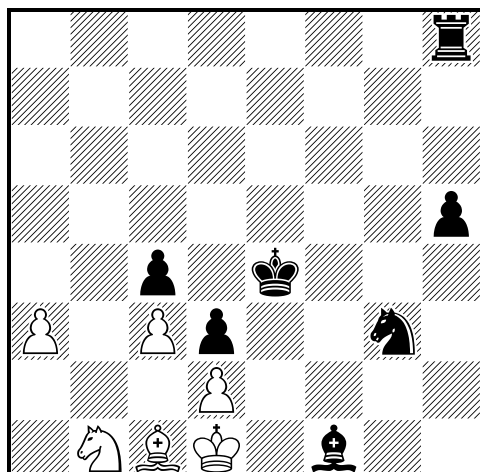

H#5 2.1.1... (6+7)
C+ 1 řeš. = 2,5 bodu

S. Dowd + M. Ylijoki, Springaren 2006 (mirrored)
Kd1 Sc1 Jb1 Pa3 Pc3 Pd2
Ke4 Vh8 Sf1 Jg3 Pc4 Pd3 Ph5

1. ♜b8 ♙b2 2. ♜b4 cxb4 3. ♞f5 ♙h8
4. ♞g7 ♘c3+ 5. ♚d4 ♙xg7# 2,5 bodu

1. ♞e2 ♔e1 2. ♞xc3 dxc3 3. ♜g8 ♙h6
4. ♜g5 ♘d2+ 5. ♚e3 ♙xg5# 2,5 bodu

28. mistrovství České republiky v řešení šachových skladeb – Praha 29.–30. 8. 2020

M

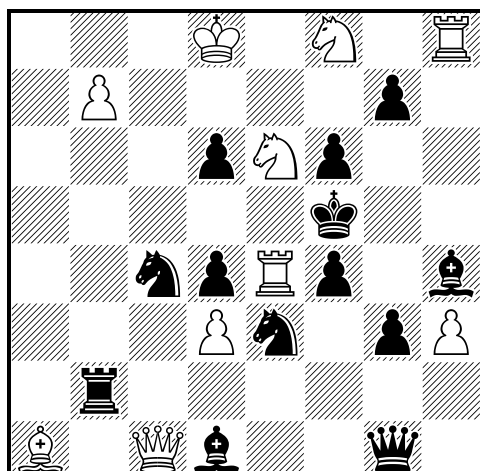

#4 (10+13)
C+

L. Salai jr. + L. Lačný, 7. místo 8. WCCT 2006-2008 (mirrored)
Kd8 Dc1 Ve4 Vh8 Sa1 Je6 Jf8 Pb7 Pd3 Ph3
Kf5 Dg1 Vb2 Sd1 Sh4 Jc4 Je3 Pd4 Pd6 Pf4 Pf6 Pg3 Pg7

1. ♖g8

hr. 2. ♘xg7+ ♚g5 3. ♘ge6+ ♚f5, ♚h~ 4. ♘xd4#, ♖h8#

1. - ♜xb7 2. ♘xd4+ ♚g5 3. ♘de6+ ♚f5, Kh~ 4. ♖xf4#, ♖h8#

1. - ♜g2(♘d5) 2. ♖xf4+ ♚e5 3. ♖e4+ ♚d5, ♚f5
4. ♖xc4#, ♘xg7#

varianty	1	2	3
body	1,75	3,25	5

N

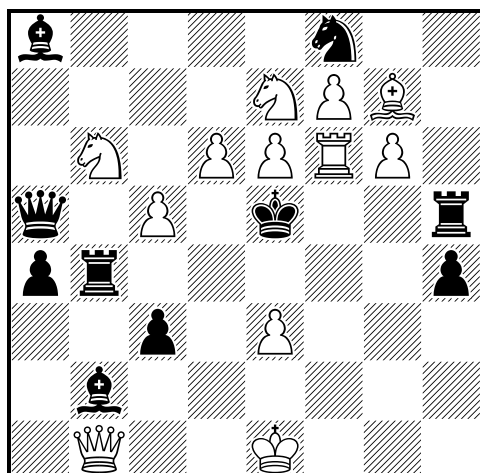

#5 (12+10)
C+

A. Kuzovkov, 1. čest. uzn. Probleemblad 2013 (mirrored)
Ke1 Db1 Vf6 Sg7 Jb6 Je7 Pc5 Pd6 Pe3 Pe6 Pf7 Pg6
Ke5 Da5 Vb4 Vh5 Sa8 Sb2 Jf8 Pa4 Pc3 Ph4

1. ♚c2

hr. 2. ♚h2+ ♚e4 3. ♖f4+ ♚xe3 4. ♚f2+ ♚d3 5. ♚e2#

1. - ♜g4 2. ♖f4+ ♚xe6 3. ♚e4+ ♚xe4 4. ♖f6+ ♚e5 5. ♘c4#

1. - ♚g2 2. ♖f3+ ♚xe6 3. ♚e4+ ♜xe4 4. ♖f6+ ♚e5 5. ♘c6#

varianty	1	2	3
body	1,75	3,25	5

O

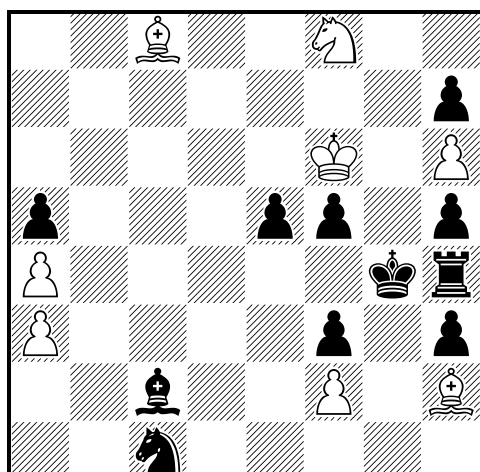

#6 (8+11)
C+

H. P. Rehm, 1. místo 3. WCCT 1984-1988 (mirrored)
Kf6 Sc8 Sh2 Jf8 Pa3 Pa4 Pf2 Ph6
Kg4 Vh4 Sc2 Jc1 Pa5 Pe5 Pf3 Pf5 Ph3 Ph5 Ph7

1. ♙a6

(hr. 2. ♘d7 ♜d3 3. ♙xd3 ~ 4. ♘xe5#)

1. - ♙xa4 2. ♙c8 ♙c2 3. ♙e6

(hr. 4. ♘d7 ~, ♜d3 5. ♘xe5#, ♙xf5#)

3. - ♙e4 4. ♘d7 ♜d3 5. a4 zz ♜~, ♙~ 6. ♘xe5#, ♙xf5#

3. - ♜e2 4. ♘d7 ♜g3 5. fxg3 ♙d3 6. ♘xe5#

varianty	1	2
body	3	5

28. mistrovství České republiky v řešení šachových skladeb – Praha 29.–30. 8. 2020

P

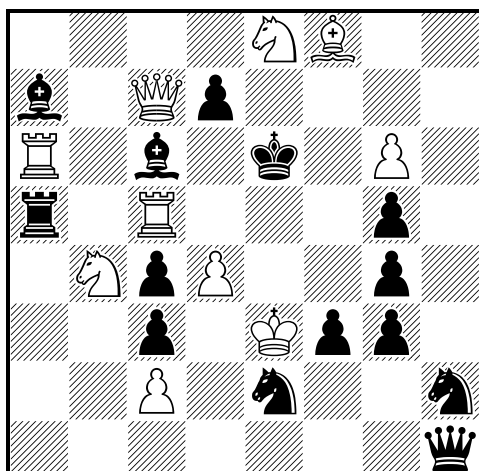

S#2

(10+14)

C+

N. Macleod, pochv. zm. feenschach 1986

Ke3 Dc7 Va6 Vc5 Sf8 Jb4 Je8 Pc2 Pd4 Pg6

Ke6 Dh1 Va5 Sa7 Sc6 Je2 Jh2 Pc3 Pc4 Pd7 Pf3 Pg3 Pg4 Pg5

1. ♔f4

hr. 2. ♔xg4+ ♘xg4#

1 bod

1. - ♘xf4 2. ♖e5+ ♗xe5#

1 bod

1. - ♗xc5 2. ♔e5+ ♗xe5#

1 bod

1. - f2 2. ♔e4+ ♔xe4#

1 bod

1. - ♘xd4 2. ♔f5+ ♘xf5#

1 bod

R

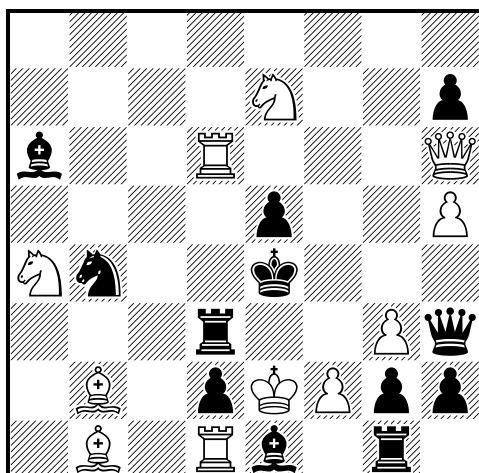

S#3

(11+12)

C+

Z. Gavrilovski, (v) 4. cena FIDE World Cup 2010 (mirrored)

Ke2 Dh6 Vd1 Vd6 Sb1 Sb2 Ja4 Je7 Pf2 Pg3 Ph5

Ke4 Dh3 Vd3 Vg1 Sa6 Se1 Jb4 Pd2 Pe5 Pg2 Ph2 Ph7

1. ♖g6

hr. 2. ♖g4+ ♔xg4+ 3.f3+ ♔xf3#

1. - ♗f1 2.f3+ ♗xf3 3. ♔e3+ ♗xe3#

1. - ♘c2 2. ♔e3+ ♘xe3 3. ♙xd3+ ♙xd3#

1. - hxg6 2. ♙xd3+ ♘xd3 3. ♘c5+ ♘xc5#

1. - ♙xf2 2. ♘c5+ ♙xc5 3. ♖g4+ ♔xg4#

1. - ♙c8 2. ♖g4+ ♙xg4+ 3.f3+ ♙xf3#

varianty	1	2	3	4	5	6
----------	---	---	---	---	---	---

body	0,75	1,75	2,5	3,25	4,25	5
------	------	------	-----	------	------	---

S

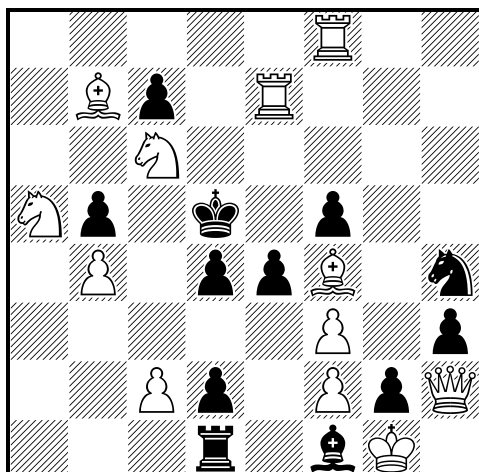

S#6

(12+12)

C+

M. Barth, 8. cena Olympic Ty Chanty-Mansijsk 2010 (mirrored)

Kg1 Dh2 Ve7 Vf8 Sb7 Sf4 Ja5 Jc6 Pb4 Pc2 Pf2 Pf3

Kd5 Vd1 Sf1 Jh4 Pb5 Pc7 Pd2 Pd4 Pe4 Pf5 Pg2 Ph3

1. ♙c8

hr. 1. - ♗e1 2. ♖d7+ ♙e6 3. ♖xc7+ ♙d5

4. ♖d7+ ♙e6 5. ♖b7+ ♙d5 6. ♖xb5+ ♙xb5#

1. - d3 2. ♖e5+ ♙d6 3. ♖xe4+ ♙d5

4. ♖e5+ ♙d6 5. ♖e3+ ♙d5 6. ♖xd3+ ♙xd3#

1. - exf3 2. ♙e6+ ♙e4 3. ♙xf5+ ♙d5

4. ♙e6+ ♙e4 5. ♙g4+ ♙d5 6. ♙xf3+ ♙xf3#

varianty	1	2	3
----------	---	---	---

body	1,75	3,25	5
------	------	------	---

Problems Difficulty (11 Solvers)

ID	Tag	Difficulty	Average	5(Correct Solution)	0 < Pts. < 5	0 (Wrong Solution)	- (No Solution)
18	S#6	1000	0.00	0	0	1	10
12	H#5	1000	0.00	0	0	0	11
15	#6	946	0.27	0	1	9	1
14	#5	818	0.91	2	0	3	6
17	S#3	818	0.91	2	0	5	4
11	H#3	772	1.14	0	5	0	6
8	+	764	1.18	0	10	1	0
9	+	764	1.18	0	9	1	1
7	+	710	1.45	1	6	4	0
4	#3	704	1.48	1	3	5	2
6	#3	636	1.82	4	0	6	1
5	#3	636	1.82	3	2	6	0
13	#4	546	2.27	5	0	3	3
1	#2	546	2.27	5	0	4	2
3	#2	364	3.18	7	0	2	2
10	H#2	340	3.30	3	8	0	0
16	S#2	310	3.45	5	4	2	0
2	#2	272	3.64	8	0	3	0

Created by WFCC Solving Tournament Manager