

Name:

— N° 1 —

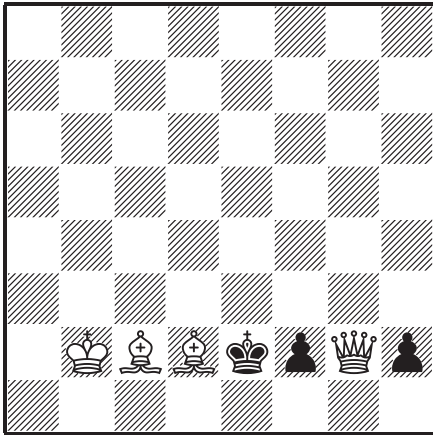

#2

4+3

Meindert Niemeijer

Inspanning en Ontspanning, 1969

1. ♔g3! 5,0

— N° 2 —

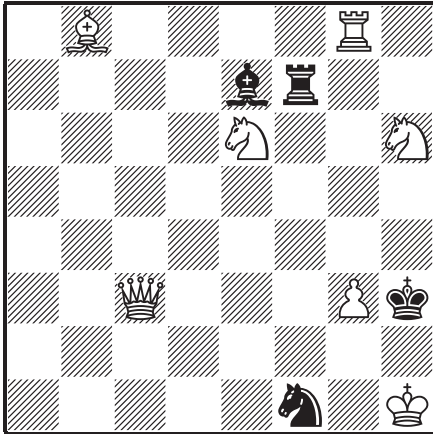

#2

7+4

Samujil Davidovich Lejtes

1st prize *Schach*, 1975

1. ♔f6!

— N° 3 —

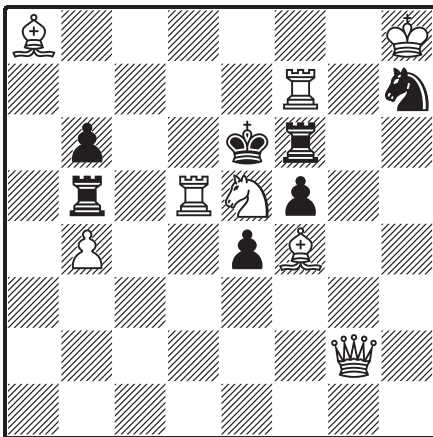

#2

8+7

Yury Gorbatenko

3rd prize *Thema Danicum*, 1993

1. ♖c6!

Name:

— N° 4 —

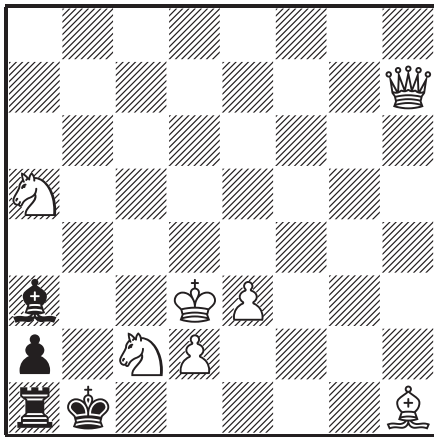

#3

7+4

Lev Grolman

honourable mention *Shakhmatnaya kompozitsiya*, 1993

1. ♔a8! (—)

- 1... ♖c1 2. ♜h1+ 1,0
- 1... ♖b2 2. ♜g7+ / ♜h8+ 1,0
- 1... ♙b2 2. ♜b7 1,0
- 1... ♙c1 2. ♜h1 1,0
- 1... ♙b4 / ♙c5 / ♙d6 / ♙e7 / ♙f8 2. ♜h1+ 1,0

— N° 5 —

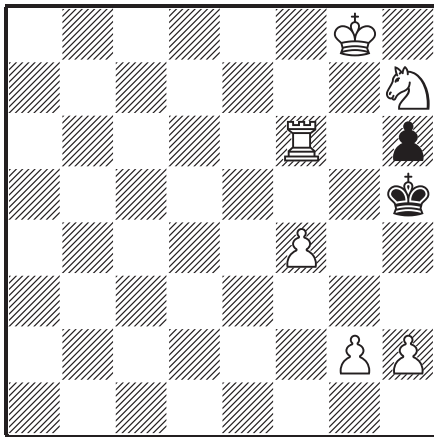

#4

6+2

Eugene Beauharnais Cook

New York Illustrated News, 1861

1. ♖g6!

- 1... ♖xg6 2. g4 h5 3. f5+ 2,5
- 1... ♖h4 2. ♜f6 h5 3. ♜g4 2,5

— N° 6 —

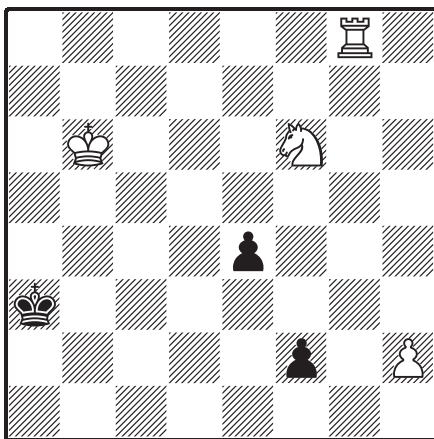

+

4+3

Johan van den Ende

Tijdschrift van de KNSB, 1933

- 1. ♖g3+ 1,0
- 1... ♖a4 2. ♜xe4 f1 ♜ 3. ♖b3 4,0
- 3... ♖xb3 4. ♜d2+
- 3... ♜g1+ 4. ♜c5+

* 1... ♖a2 2. ♖g2 e3 3. ♜g4; 1... ♖b4 2. ♜xc4 f1 ♜ 3. ♖b3+

Name:

— N° 7 —

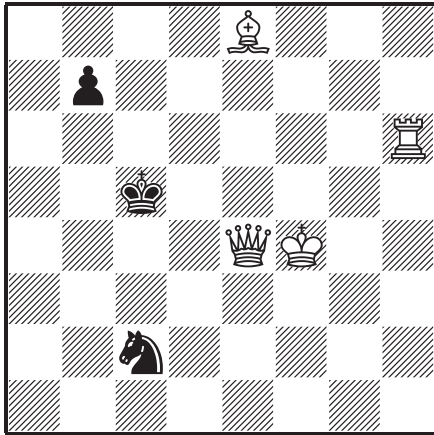

#2

4+3

Harry Vigo Tuxen
Skakbladet, 1960

1. ♖d6!

— N° 8 —

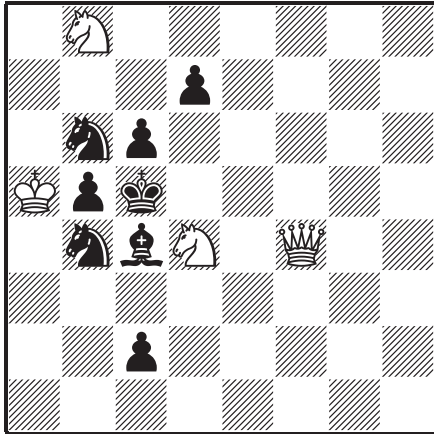

#2

4+8

Thomas Rayner Dawson
Falkirk Herald, 1941

1. ♘f3!

— N° 9 —

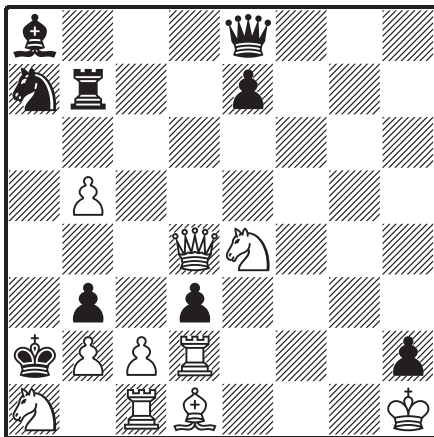

#2

10+9

Aleksandr Kuzovkov
4th prize *Leiss MT, 1996*

1. cxd3!

Name:

— N° 10 —

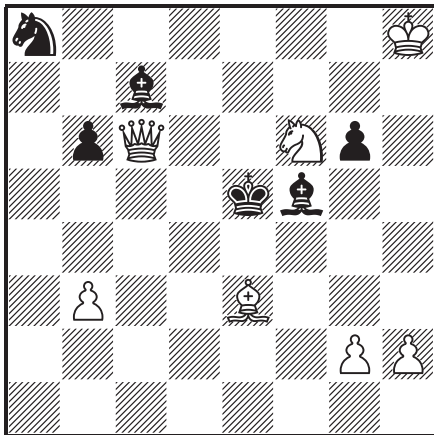

#3

7+6

Bedřich Frohman

1st prize *Aret Om's Problemturnier*, 1887

1. ♖c1!

- >2. ♖b2+ 1,0
- 1... ♔d4 2. ♚d5+ 1,0
- 1... ♖c4 2. ♘g4+ 1,0
- 1... ♖e6 2. ♚c3+ 1,0
- 1... ♖f5~ 2. ♚d5+ 1,0

— N° 11 —

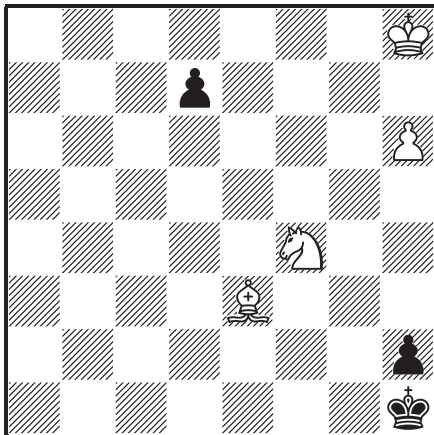

#4

4+3

Curt Stockman

Eskilstuna Kuriren, 1952

1. h7!

- 1...d6 2. ♔g7 d5 3. h8♚ 2,5
- 1...d5 2. ♔g8 d4 3. h8♚ 2,5

— N° 12 —

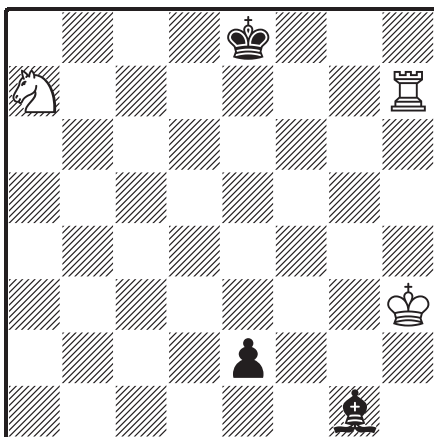

=

3+3

Mike Bent

The Problemist, 1973

- 1. ♘c8 1,0
- 1... ♖c5 2. ♖h4 2,0
- 2... e1♚ 3. ♖e4+ 1,0
- 3... ♚xe4 4. ♘d6+ 1,0
- 4... ♖xd6 stalemate

* 2. ♘d6+? ♖xd6 3. ♖h4 ♖f4!

Problems Difficulty (4 Solvers)

ID	Tag	Difficulty	Average	5(Correct Solution)	0 < Pts. < 5	0 (Wrong Solution)	- (No Solution)
10	#3	1000	0.00	0	0	3	1
12	=	700	1.50	1	1	2	0
6	+	650	1.75	1	2	0	1
7	#2	500	2.50	2	0	1	1
4	#3	300	3.50	2	1	1	0
8	#2	250	3.75	3	0	1	0
11	#4	250	3.75	3	0	0	1
5	#4	124	4.38	3	1	0	0
1	#2	0	5.00	4	0	0	0
2	#2	0	5.00	4	0	0	0
3	#2	0	5.00	4	0	0	0
9	#2	0	5.00	4	0	0	0

Created by WFCC Solving Tournament Manager