

Name:

— N° 1 —

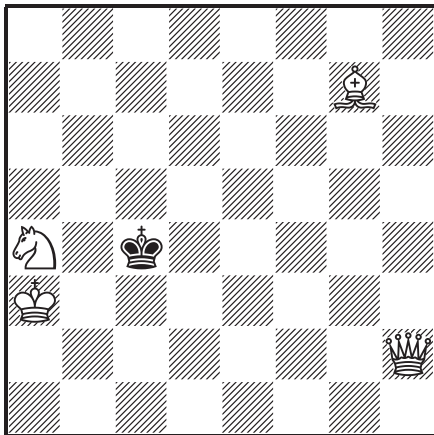

#2

4+1

Robert Oehlschläger

Vorwärts, 1919

1. ♖c3! 5,0

— N° 2 —

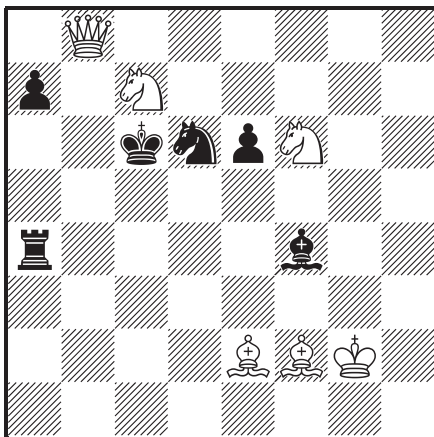

#2

6+6

Jouwert H. Turkstra

3rd honourable mention *The Problemist*, 1970

1. ♖b5! 5,0

— N° 3 —

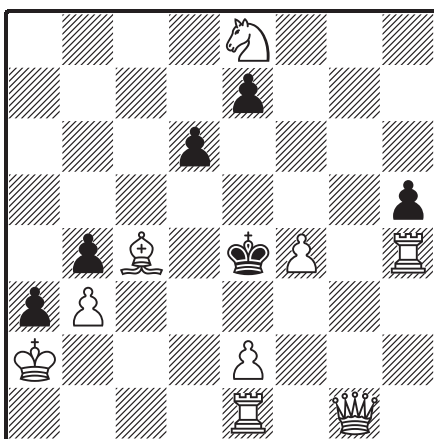

#2

9+6

Henry D'Oyly Bernard

Časopis českých šachistů, 1906

1. ♙a1! 5,0

Name:

— N° 4 —

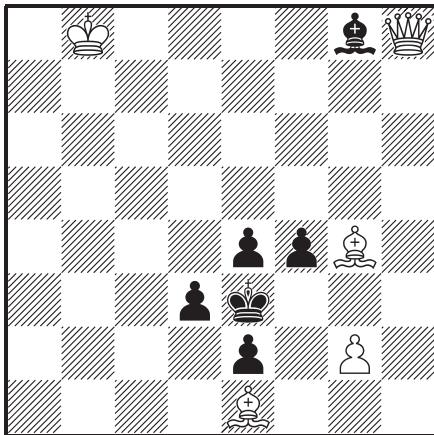

#3

5+6

Fedir Kapustin & Isaak Kavnatsky

2nd honourable mention *Probleemblad*, 1993

1. ♔f3!

- 1... ♕f7 2. ♖g7@
 1... ♕e6 2. ♖f6.....@
 1... ♕d5 2. ♖e5@
 1... ♕c4 2. ♖c3@
 1... ♕b3 2. ♖b2.....@
 1... ♕a2 2. ♖a1@

* @ = 1,0 / 2,0 / 2,5 / 3,0 / 4,0 / 5,0 points

— N° 5 —

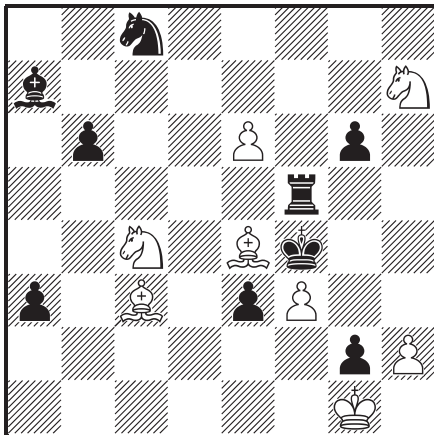

#5

8+9

Andris Skuja

2nd prize *Sahs Shakhmaty Riga*, 1970

1. ♕e1 ♖g5 2. ♕h4 ♖g4 3. ♕f6 ♕b8 4. ♕d4..... 5,0

— N° 6 —

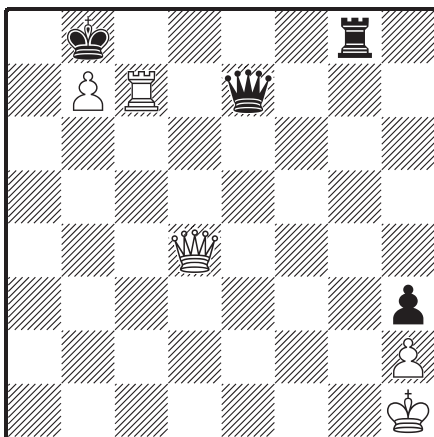

+

5+4

Beat Zuger

Züricher Tagesanzeiger, 2007

1. ♖c8+ 1,0
 1... ♖xc8 2. ♖a7+ 3,0
 2... ♗xa7 3. bxc8 ♗+ 1,0
 3... ♗b7 4. ♗xe7 +-

* 1. ♖xc7? ♖g1+ 2. ♖xg1/♗xg1; 1. ♖a7+? ♗xa7 2. ♖xc7 ♖b8

* 1... ♗xb7 2. ♖xg8 ♖e1+ 3. ♖g1

* 2... ♗c7 3. bxc8 ♖+ ♗xc8 4. ♖xc7

Name:

— N° 7 —

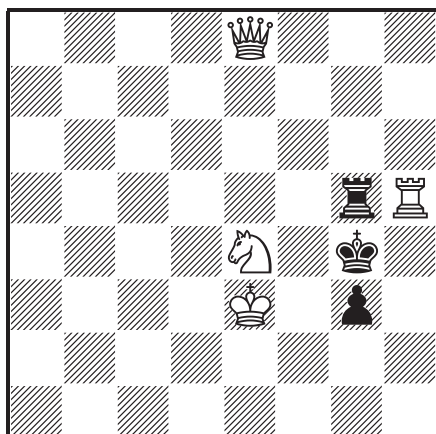

#2

4+3

Werner Speckmann

FIDE Revue, 1963

1. ♔g8! 5,0

— N° 8 —

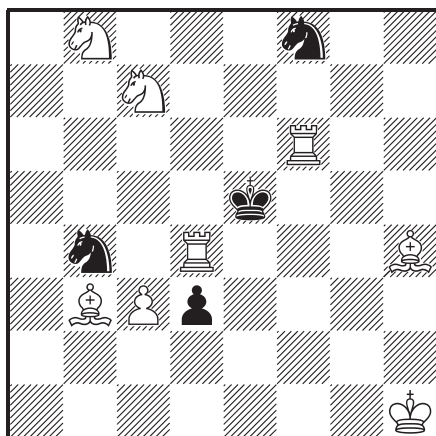

#2

8+4

Mikhail Satanovsky

Probleemblad, 1979

1. ♘e8! 5,0

— N° 9 —

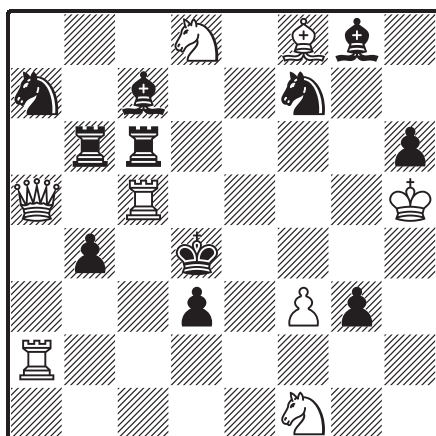

#2

8+11

Guy W. Chandler

1st prize *Manchester Weekly Times*, 1910

1. ♖h2! 5,0

Name:

— N° 10 —

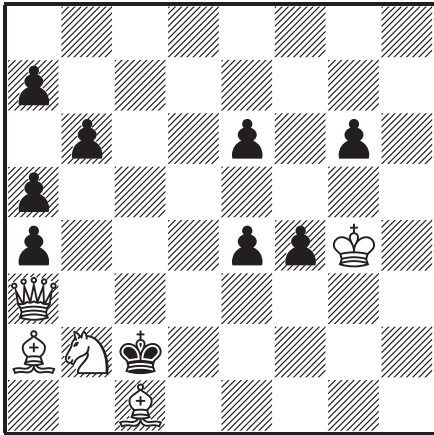

#3

5+9

František Pabouček

4th prize *Europe Échecs*, 1966

1. ♔h3!
 > 2. ♕h8@
 1...a3 2. ♕b3+@
 1...e5 2. ♖g5.....@

* @ = 2,0 / 3,5 / 5,0 points

— N° 11 —

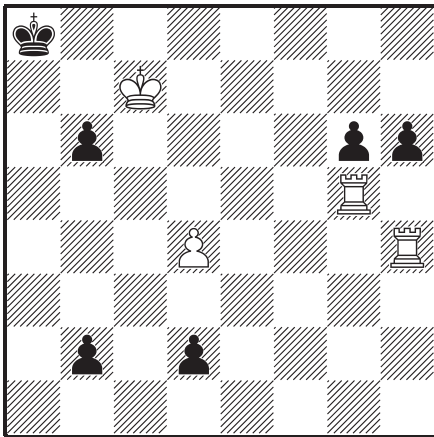

#4

4+6

Erich Brunner

Vossische Zeitung, 1929

1. ♖hh5!
 1...hgx5 2. ♖h3
 2...d1 ♕ 3. ♖a3+ 1,25
 2...b1 ♗ 3. ♖xb6 1,25
 1...gxd5 2. ♖g3
 2...d1 ♕ 3. ♖a3+ 1,25
 2...b1 ♗ 3. ♖xb6 1,25

— N° 12 —

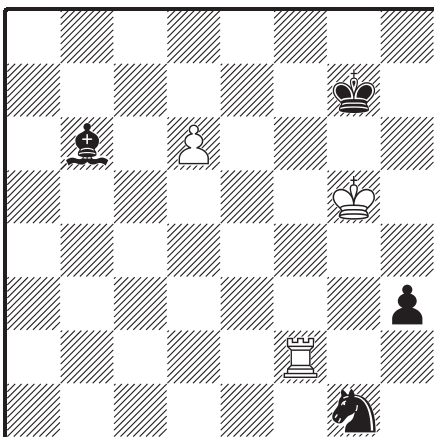

=

3+4

Paul Michelet

Diagrammes, 2003

- 1.d7..... 2,0
 1...h2 2. ♖xh2 ♗f3+ 3. ♖h5 2,0
 3... ♗xh2 4.d8 ♕ 1,0
 4... ♕xd8 stalemate

* 1. ♖b2? h2 2. ♖xh2 ♗f3+

* 1... ♕c7 2. ♖g4

(11 Solvers)

ID	Tag	Difficulty	Average	5(Correct Solution)	0 < Pts. < 5	0 (Wrong Solution)	- (No Solution)
11	#4	772	1.14	2	1	7	1
10	#3	682	1.59	2	3	5	1
12	=	672	1.64	2	4	3	2
3	#2	546	2.27	5	0	6	0
9	#2	454	2.73	6	0	5	0
4	#3	418	2.91	6	2	3	0
6	+	346	3.27	7	1	3	0
2	#2	272	3.64	8	0	3	0
5	#5	272	3.64	8	0	1	2
7	#2	272	3.64	8	0	3	0
8	#2	272	3.64	8	0	3	0
1	#2	0	5.00	11	0	0	0

Created by WFCC Solving Tournament Manager