

Name:

— N° 1 —

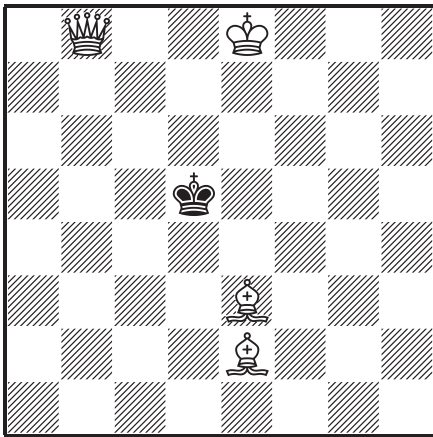

#2

4+1

**Christian Wiehe**

*Nationaltidende, 1884*

1. ♖f4! ..... 5,0

— N° 2 —

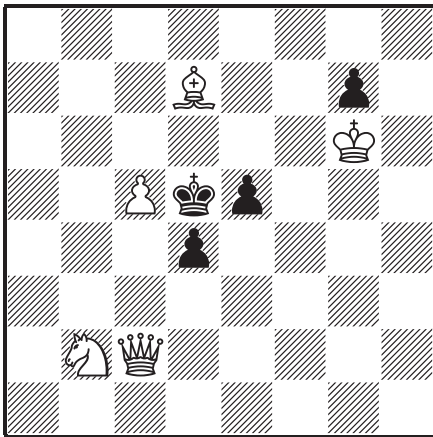

#2

5+4

**Hermann von Gottschall**

*Bohemia, 1911*

1. ♔c1! ..... 5,0

— N° 3 —

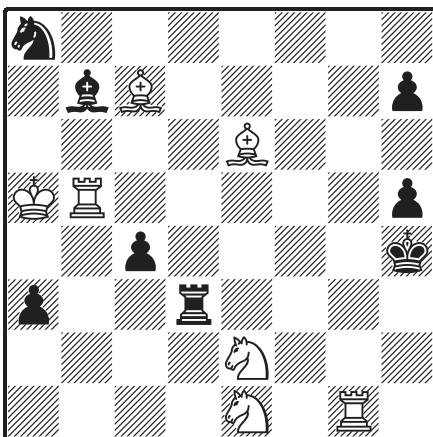

#2

7+8

**Juraj Hyros**

*Smena (Bratislava), 1963*

1. ♜f1! ..... 5,0

Name:

— N° 4 —

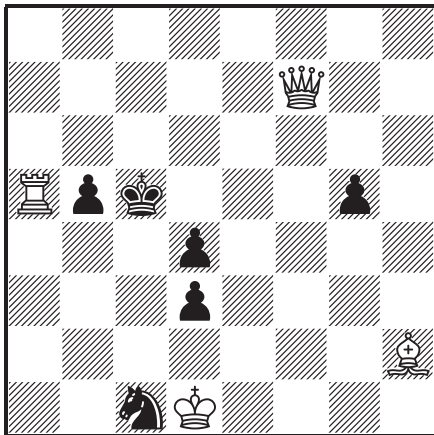

#3

4+6

**Vratislav Miltner**

*Zemедelské noviny, 1978*

1. ♔d2!

> 2. ♖f5+ .....@

1... ♘b3+ 2. ♖xb3 .....@

1... ♔b4 2. ♙d6+ .....@

1... ♔c6 2. ♖a6+ .....@

@ = 1,0 / 2,5 / 4,0 / 5,0

— N° 5 —

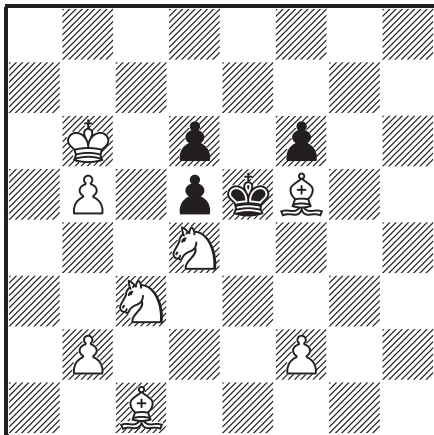

#4

8+4

**Heinrich Eichstädt**

*Deutsches Wochenschach, 1900*

1. b3! ♔xd4 2. ♘e2+ ♔e5 3. ♘d4..... 2,5

— N° 6 —

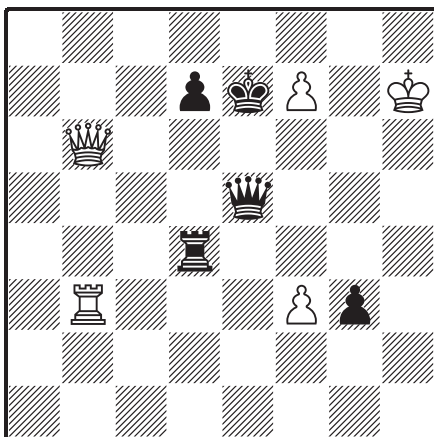

+

5+5

**Frédéric Lazard**

*L'Échiquier de Paris, 1946*

1. ♖e3 ..... 2,0

1... ♖xe3 2. ♖f6+ ..... 2,0

2... ♔xf6 3. f8 ♖+ ♔e5 4. ♖e7+ ..... 1,0

4... ♔f4 5. ♖f6#

\* 1... ♖h4+ 2. ♔g6; 1... ♔xf7 2. ♖g6+

\* 3... ♔g5 4. ♖h6+; 3... ♔e6 4. ♖e8+

Name:

— N° 7 —

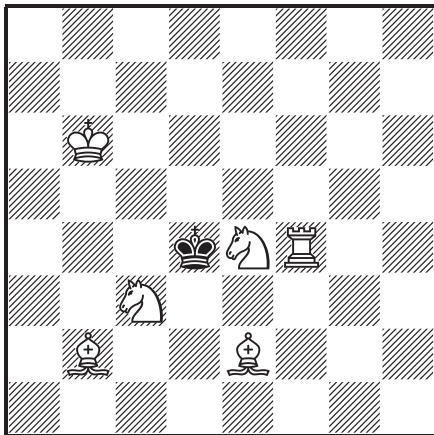

#2

6+1

**Gabor Kunos**

*Rádió Újság, 1937*

1. ♔c4! ..... 5,0

— N° 8 —

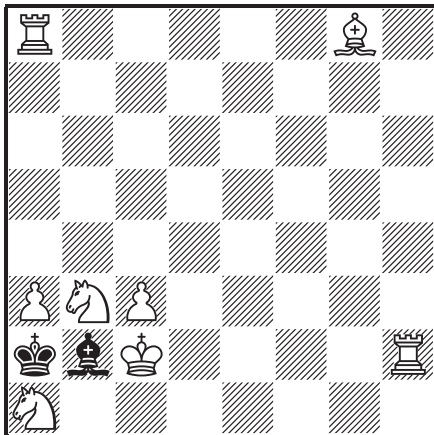

#2

8+2

**D. van den Horst**

*Schakend Nederland, 1979*

1. ♖h7! ..... 5,0

— N° 9 —

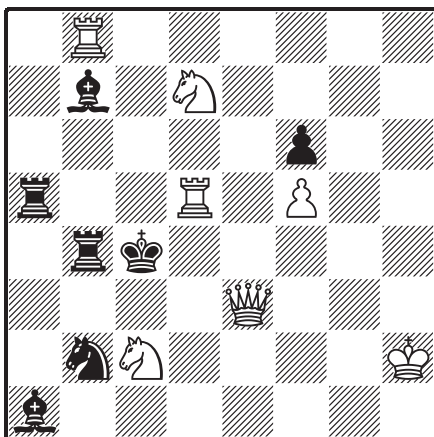

#2

7+7

**C.F. Chapman**

*Chess, 1936*

1. ♔g1! ..... 5,0

Name:

— N° 10 —

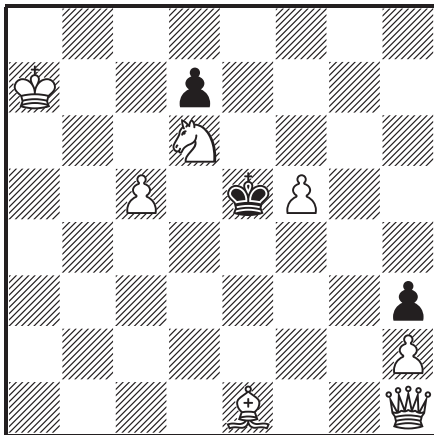

#3

7+3

**Nehemijas Volpianskis**

*Jidiše Štime, 1929*

1. ♖a8!

1... ♔f6 2. ♖h8+ ..... 2,5

1... ♔d4 2. ♖e4+ ..... 2,5

— N° 11 —

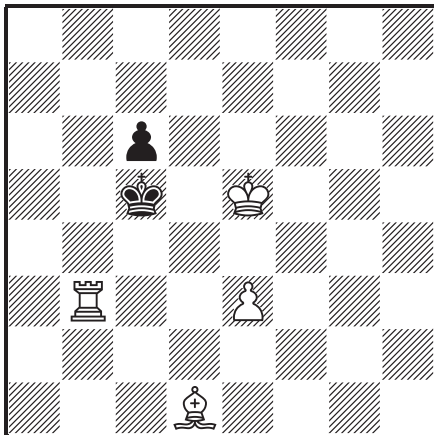

#4

4+2

**Friedrich Valentin Schulz**

*Main-Post, 1960*

1. ♕h5 ♔c4 2. ♕f7+ ♔c5 3. ♕e6 ..... 5,0

— N° 12 —

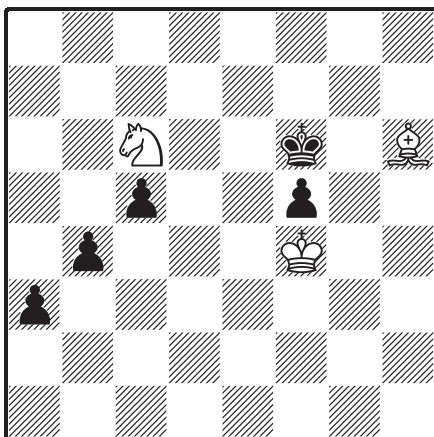

=

3+5

**Aleksey Troitzky**

*Shakhmaty Zjurnal, 1900*

1. ♖xb4 ..... 2,0

1... cxb4 2. ♕f8 ..... 2,0

2... a2 3. ♕xb4 a1 ♖ 4. ♕c3+ ..... 1,0

4... ♖xc3 stalemate

**Problems Difficulty (7 Solvers)**

<b>ID</b>	<b>Tag</b>	<b>Difficulty</b>	<b>Average</b>	<b>5(Correct Solution)</b>	<b>0 &lt; Pts. &lt; 5</b>	<b>0 (Wrong Solution)</b>	<b>- (No Solution)</b>
6	+	1000	0.00	0	0	4	3
3	#2	858	0.71	1	0	6	0
5	#4	858	0.71	1	0	2	4
4	#3	742	1.29	1	1	5	0
12	=	714	1.43	2	0	3	2
10	#3	572	2.14	3	0	2	2
11	#4	572	2.14	3	0	1	3
9	#2	286	3.57	5	0	0	2
2	#2	142	4.29	6	0	1	0
7	#2	142	4.29	6	0	0	1
8	#2	142	4.29	6	0	0	1
1	#2	0	5.00	7	0	0	0

**Created by WFCC Solving Tournament Manager**