

41 MIĘDZYNARODOWE MISTRZOSTWA POLSKI  
W ROZWIĄZYWANIU ZADAŃ SZACHOWYCH (20-21.01.2018)

1. runda: DWUCHODÓWKI (20 min.)

№1

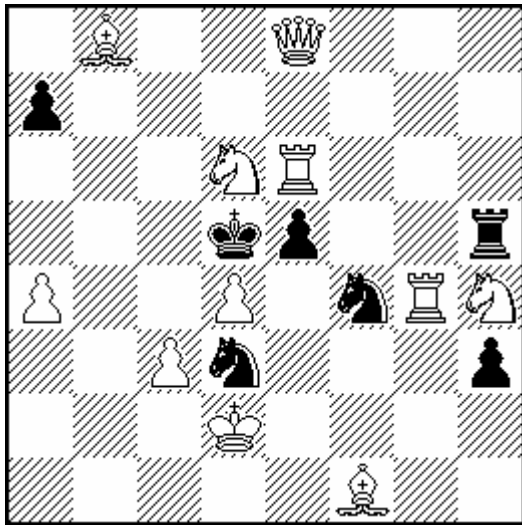

#2

11+7

M.Barth

Sächsische Zeitung 2017

1. ♖df5! (5)

№2

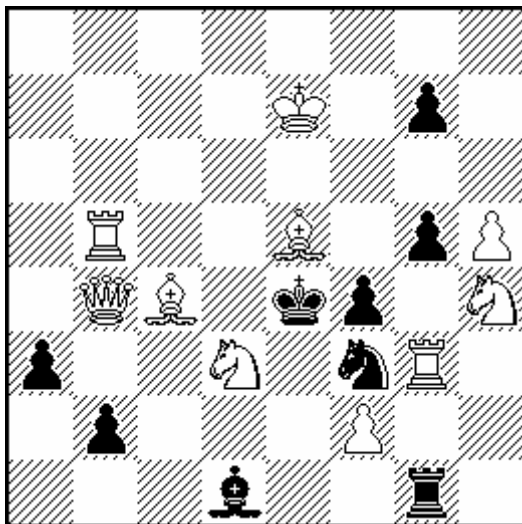

#2

10+9

P.Murashev

S.Fedorov - 90 MT, 4<sup>th</sup> Pr.

1. ♖f5! (5)

№3

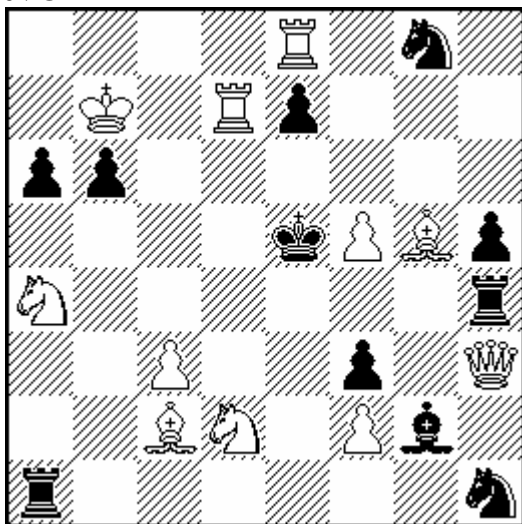

#2

11+11

M.Uris

J.A.Coello - 75 JT 2017, 8<sup>th</sup> HM

1. ♔c6! (5)

41 MIĘDZYNARODOWE MISTRZOSTWA POLSKI  
W ROZWIĄZYWANIU ZADAŃ SZACHOWYCH (20-21.01.2018)

2. runda: TRZYCHODÓWKI (60 min.)

№4

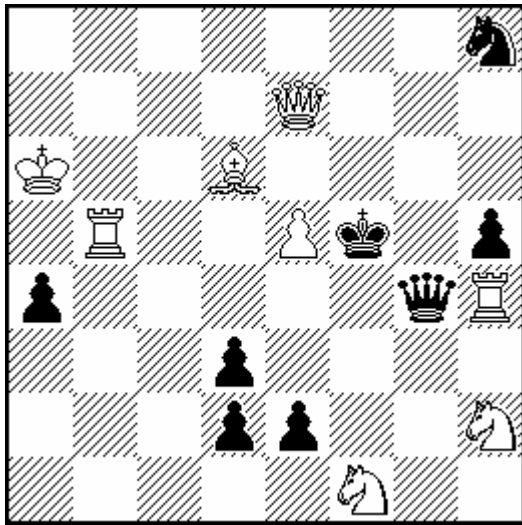

#3

8+8

V.Kryzhanivsky  
Original

1.e6!+  
1...♔e4 2.♙f4 (2,5)  
1...♔g6 2.♞:g4 (2,5)

№5

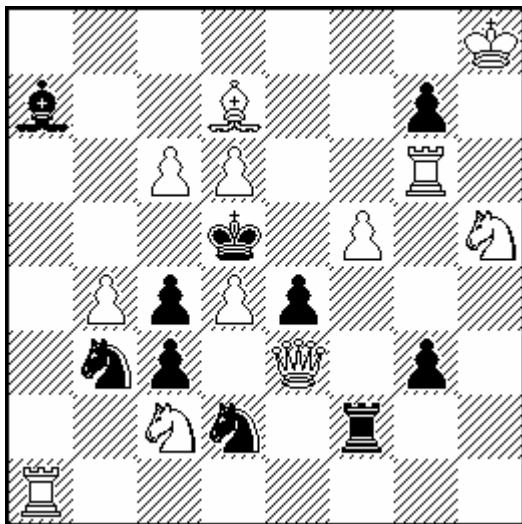

#3

12+10

A.Sygurov  
64 - Shachmatnoe obozrenie 2017

1.♞e6! ~ 2.♚:f2 (0,5)  
1...♞:f5 2.♚g5 (0,5)  
1...♞h2 2.♚h6 (0,5)  
1...♞f3 2.♚:f3 (0,25)  
1...♞f1 2.♞:f1 (0,25)  
1...♙b8 2.♚f4 (0,5)  
1...♙c5 2.b:c5 (0,5)  
1...♙d4 2.♚:d4+ (0,5)  
1...♞:d4 2.♚:e4+ (0,5)  
1...♞c5 2.d:c5 (0,5)  
1...♞c1 2.♞a5+ (0,5)

№6

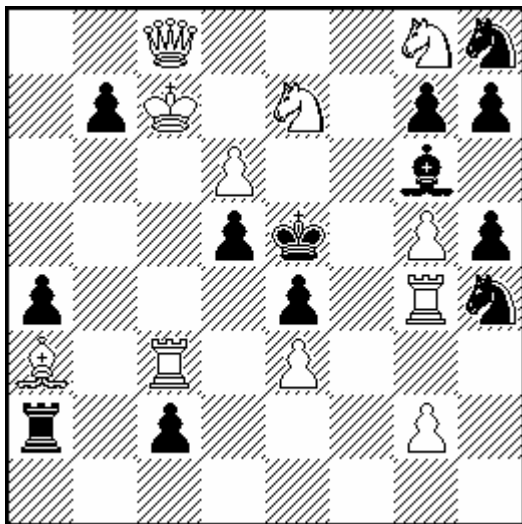

#3

11+13

V.Shavyrin  
5th FIDE Word Cup in Composing 2017,  
3rd HM

1.♞h6! ~ 2.♞:g6+ (0,75)  
1...♙f5 2.♚:b7 (1)  
1...♙f7 2.♙c5 (1)  
1...g:h6 2.♚:h8+ (0,75)  
1...♙e8 2.♞:e4+ (0,75)  
1...♞f5 2.♞:e4+ (0,75)

**41 MIĘDZYNARODOWE MISTRZOSTWA POLSKI  
W ROZWIĄZYWANIU ZADAŃ SZACHOWYCH (20-21.01.2018)**

**3. runda: STUDIA (100 min.)**

**№7**

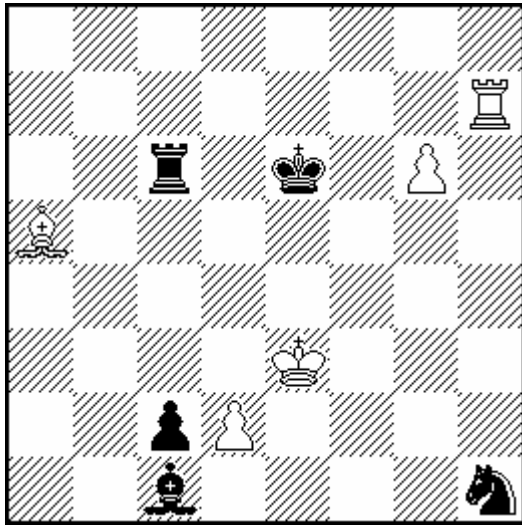

= 5+5

M.Krojtor

V.Kirilov – 65 JT 2017, HM

1.♖h6! (1) ♜c5 2.g7+ ♔f7 3.♖h8! (1)  
 ♔:g7 4.♖:h1 ♕a3 5.♕c3+ ♔f7 6.♔d3 (1)  
 c1Q 7.♖:c1 ♕:c1 8.♔c2 ♕a3 9.♔b3 (1)  
 ♕c1 10.♔c2 (1) =

**№8**

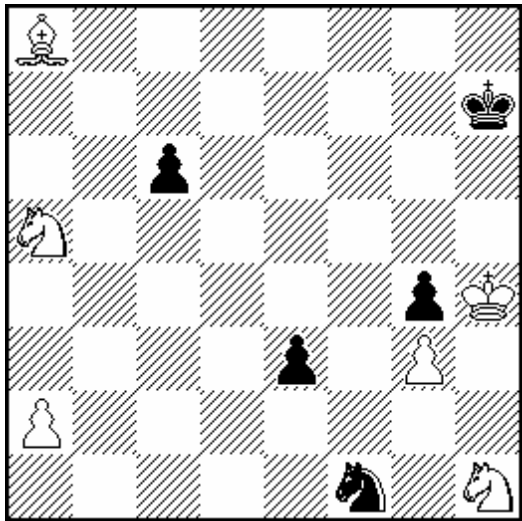

+ 6+5

S.Didukh, V.Tarasyuk

Olimpiya Dunyasi 2014, 2<sup>nd</sup> Pr.

1.♘f2! (1) e:f2 2.♕b7!! (2) ♘:g3 3.♕a6  
 f1♔ 4.♕:f1 ♘:f1 5.♘c4 ♘h2! 6.♘d2! (1)  
 ♘f3+ 7.♘:f3 g:f3 8.♔g3 ♔g6 9.a4 ♔f5  
 10.a5 ♔e4 11.♔f2! (1) ♔d5 12.a6 +

**№9**

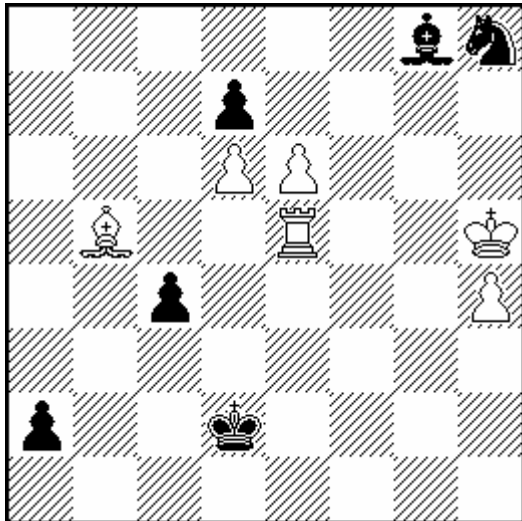

+ 6+6

P.Arestov, V.Tarasyuk

A.Wotawa – 120 MT 2016, 3<sup>rd</sup> Pr.

1.♖e2+! (1) ♔:e2 2.♕:c4+ ♔d1! 3.♕b3+!!  
 (2) ♔d2 4.♕:a2 ♕:e6 5.♕:e6 d:e6 6.d7  
 ♘f7 7.♔g6 ♘e5+ 8.♔g7! (1) ♘:d7 9.h5 e5  
 10.h6 e4 11.h7 e3 12.h8♔ e2 13.♖h6+!  
 (1) ♔d1 14.♖d6+ +

**41 MIĘDZYNARODOWE MISTRZOSTWA POLSKI  
W ROZWIĄZYWANIU ZADAŃ SZACHOWYCH (20-21.01.2018)**

**4. runda: MATY POMOCNICZE (50 min.)**

**№10**

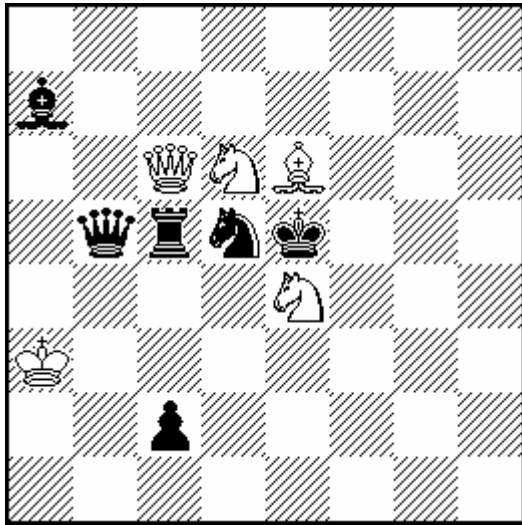

H#2                      5 Sol                      5+6

V.Kryzhanivsky  
Original

- 1. ♖f1 ♜:c5 2. ♖f4 ♜:d5# (1)
- 1. ♜c4 ♜:c4 2. ♘f4 ♘f7# (1)
- 1. ♜c3+ ♜:c3 2. ♔f4 ♜g3# (1)
- 1. ♔e6 ♜:b5 2. ♔e7 ♜e8# (1)
- 1. ♔d4 ♙:d5 2. ♜:d5 ♜c3# (1)

**№11**

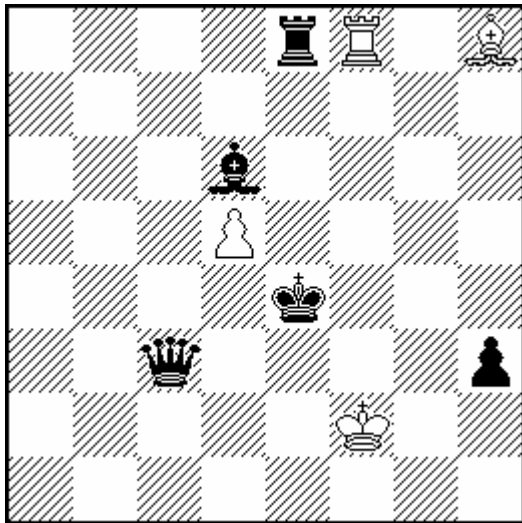

H#3                      4 Sol                      4+5

V.Kryzhanivsky  
Original

- 1. ♜e5 ♙f6 2. ♔f4 ♜h8 3. ♜f5 ♜h4# (1,25)
- 1. ♔d3 ♔f3 2. ♜e2 ♜c8 3. ♜d2 ♜:c3# (1,25)
- 1. ♜c8 ♜f3 2. ♙f4 ♜d3 3. ♜f5 ♜d4# (1,25)
- 1. ♜g7 ♜g8 2. ♔e5 ♔e3 3. ♜f6 ♜g5# (1,25)

**№12**

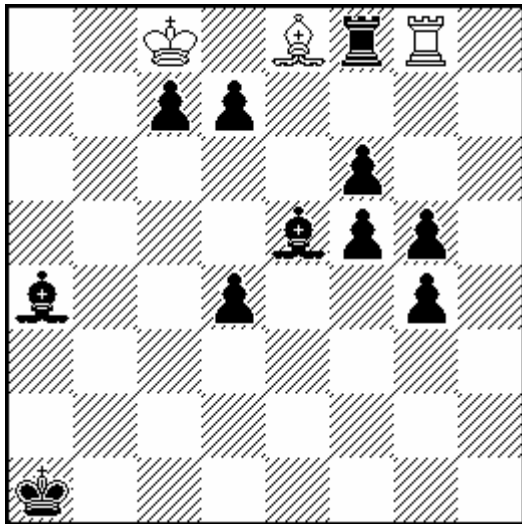

H#4                      3 Sol                      3+11

K.Mlynka  
The Problemist 2017

- 1. ♜f7 ♜h8 2. ♜h7 ♙f7 3. ♜h1 ♜h2  
4. ♜b1 ♜a2#
- 1. d6 ♔:c7 2. ♔a2 ♙:a4 3. ♜b8 ♙c2  
4. ♜b2 ♜a8#
- 1. ♙d1 ♔:d7 2. f4 ♙g6 3. ♜a8 ♜b8  
4. ♜a2 ♜b1#

- 1 Sol = 1,5
- 2 Sol = 3
- 3 Sol = 5

41 MIĘDZYNARODOWE MISTRZOSTWA POLSKI  
W ROZWIĄZYWANIU ZADAŃ SZACHOWYCH (20-21.01.2018)

5. runda: WIELOCHODÓWKI (80 min.)

№13

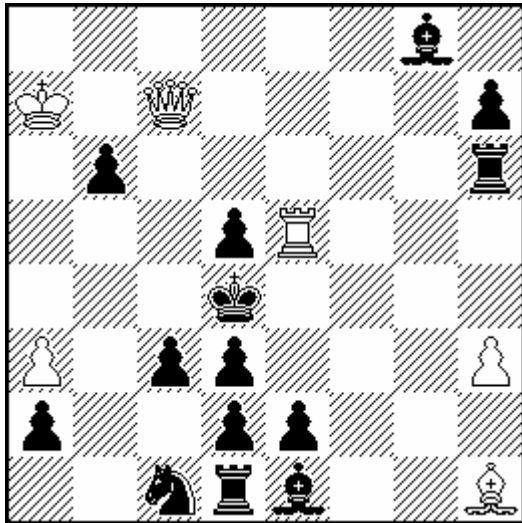

#4

6+14

L.Lyubashevsky, L.Makaronez  
Shachmatnaya kompozitsiya 2017

1. ♔e7! ~ 2. ♖e4+ d:e4 3. ♗:e4+ (1)  
1... ♕e6 2. ♗d6 ♖h4 3. ♖:e6 (0,5)  
2... c2 3. ♖e4+ (0,5)  
1... ♖e6 2. ♖:d5+ ♔e3 3. ♗g5+ (1)  
1... ♖h4 2. ♖f5 ~ 3. ♗b4+ (1)  
1... ♖d6 2. ♗:d6 c2 3. ♖e4+ (1)

№14

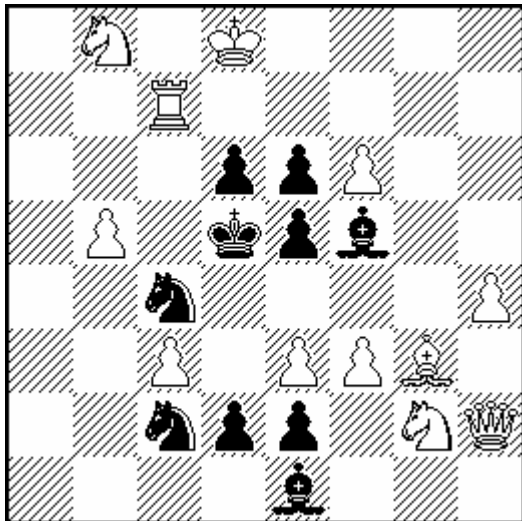

#4

12+10

S.Khachaturov  
FRME 3<sup>rd</sup> Ty 2017, 3<sup>rd</sup> Pr.

1. ♗h1! ~ 2. e4+ ♕:e4 3. ♘e3+ (1,25)  
1... ♘4:e3 2. ♘d7 ♘c4 3. f7 (1,25)  
1... ♘2:e3 2. ♘a6 ♘c2 3. ♖c6 (1,25)  
1... ♕e4 2. ♘f4+ e:f4 3. f:e4+ (1,25)

№15

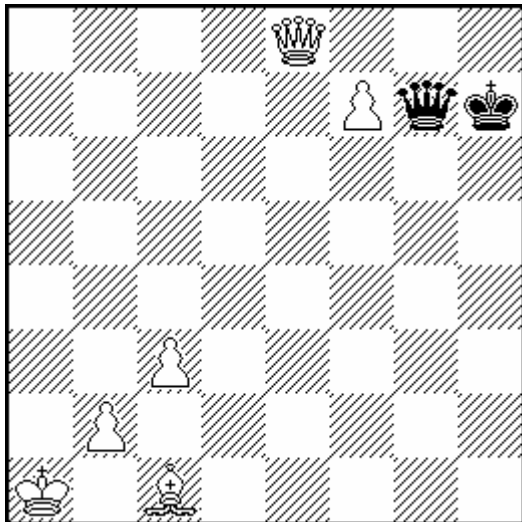

#5

6+2

B.Kozdon  
Augsburger Allgemeine 2017

1. f8♖!  
1... ♗a7+ 2. ♔b1 ♔g7 3. ♖g8+ ♔f6  
4. ♖g6+ (2,5)  
1... ♗:f8 2. ♗:f8 ♔g6 3. ♕e3 ♔h7  
4. ♗f7+ (1,25)  
3... ♔h5 4. ♗f5+ (1,25)

41 MIĘDZYNARODOWE MISTRZOSTWA POLSKI  
W ROZWIĄZYWANIU ZADAŃ SZACHOWYCH (20-21.01.2018)

6. runda: SAMOMATY (50 min.)

№16

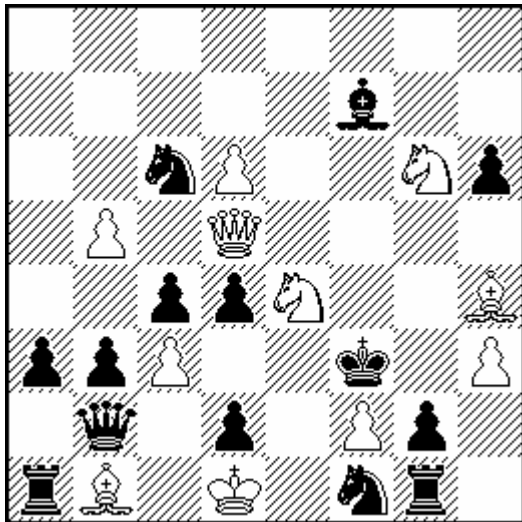

S#2

11+14

H.Laue

Problemblad 2017

1. ♖g5! ~ 2. ♖g3+ (1)  
1...h:g5 2. ♘:d2+ (2)  
1...d3 2. ♖e3+ (2)

№17

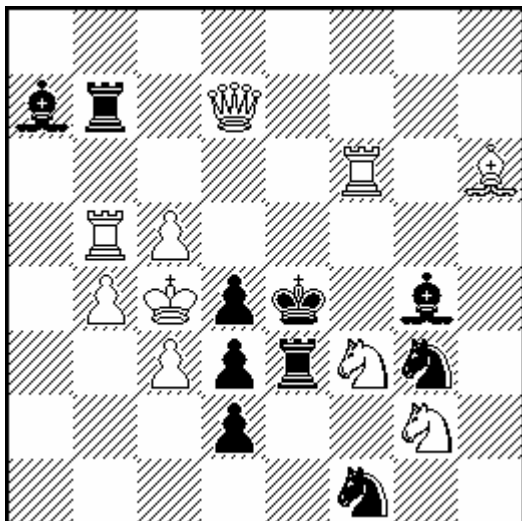

S#3

10+10

M.Banaszek

Die Schwalbe 2017

1. ♘gh4! ~ 2. ♖e6+ ♙:e6+ 3. ♖d5+ (0,5)  
1... ♘f5 2. ♖:f5+ ♙:f5 3. ♖e6+ (0,75)  
1...d:c3 2. ♖:d3+ ♖:d3 3. ♖e6+ (0,75)  
1... ♙:f3 2. ♖f4+ ♙e5 3. ♖d5+ (0,75)  
1... ♙h5 2. ♖g4+ ♙:g4 3. ♖e6+ (0,75)  
1... ♙:c5 2. ♖:d4+ ♙:d4 3. ♘:d2+ (0,75)  
1... ♖:b5 2. ♖b7+ ♖:b7 3. ♖e6+ (0,75)

№18

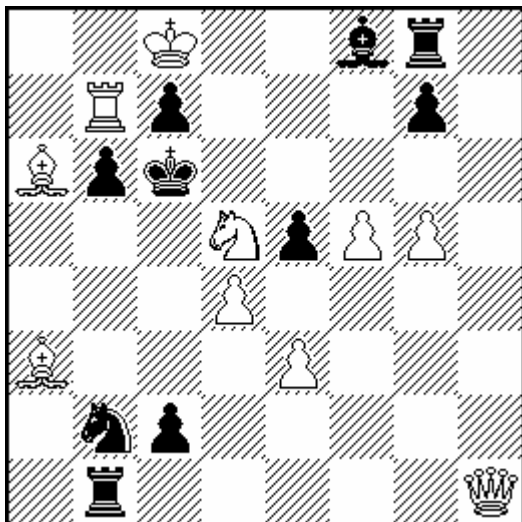

S#5

10+10

C.Gamnitzer

Phénix 2017

- 1.g6! ~ 2. ♘b4+ ♙d6 3. ♖d5+ ♙e7 4. ♖f7+  
♙d6 5. ♖:f8+ (1,25)  
1...e:d4 2. ♖d1! d:e3 3. ♖d3 ~ 4. ♖c4+ ♘:c4  
5. ♘e7+ (1,25)  
3... ♘a4 4. ♖b5+ ♖:b5 5. ♘e7+ (1,25)  
2... ♙:d5 3. ♖:d4+ ♙c6 4. ♖:b6+ c:b6  
5. ♖d6+ (1,25)

**Problems Difficulty (13 Solvers)**

<b>ID</b>	<b>Tag</b>	<b>Average</b>	<b>5(Correct Solution)</b>	<b>0 &lt; Pts. &lt; 5</b>	<b>0 (Wrong Solution)</b>	<b>- (No Solution)</b>
15	#5	0.38	1	0	12	0
18	S#5	0.96	1	3	9	0
4	#3	1.54	4	0	9	0
13	#4	1.58	1	4	8	0
12	H#4	1.58	2	4	7	0
7	=	1.69	4	2	7	0
9	+	1.77	2	11	0	0
11	H#3	1.92	3	5	5	0
8	+	2.23	3	9	1	0
5	#3	2.27	3	6	4	0
6	#3	2.56	5	4	4	0
14	#4	2.79	6	2	5	0
10	H#2	2.85	1	12	0	0
17	S#3	2.92	1	9	3	0
2	#2	3.08	8	0	5	0
3	#2	3.46	9	0	4	0
16	S#2	3.62	9	1	3	0
1	#2	3.85	10	0	3	0

**Created by WFCC Solving Tournament Manager**