

# 41. Deutsche Meisterschaft im Lösen von Schachproblemen

Bad Segeberg

Runde 1: #2 – 20 min.

8. – 9. April 2017

Name

1

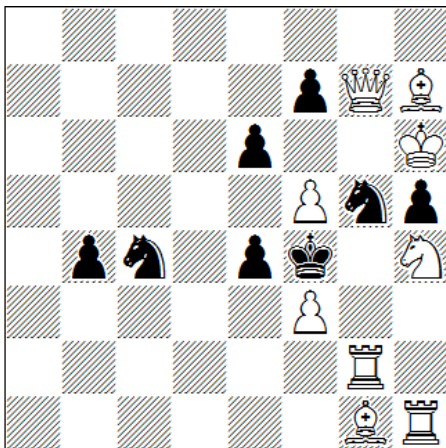

#2

9+8

2

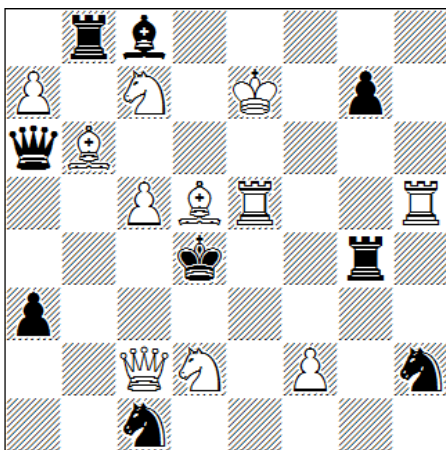

#2

11+9

3

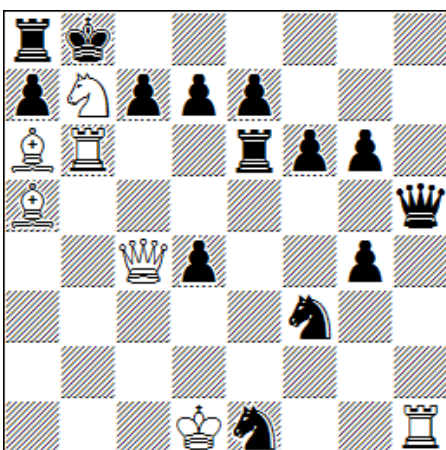

#2

7+14

41. Deutsche Meisterschaft im Lösen von Schachproblemen

Bad Segeberg

Runde 2: #3 – 60 min.

8. – 9. April 2017

Name

4

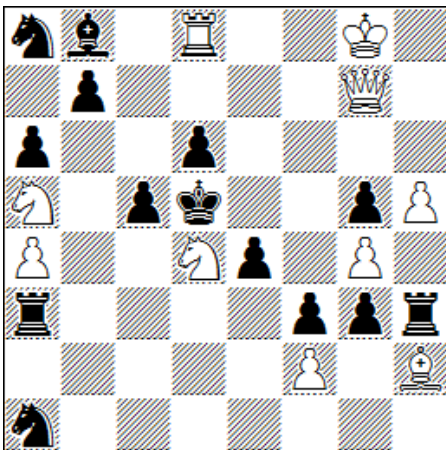

#3

10+14

5

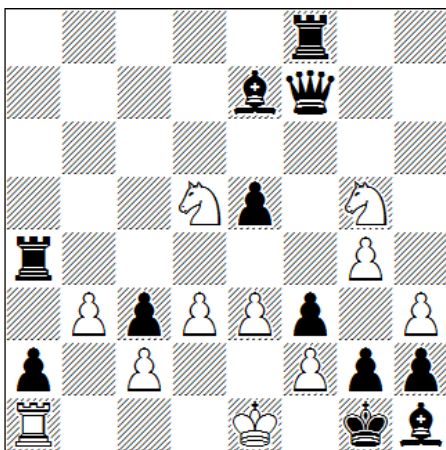

#3

11+12

6

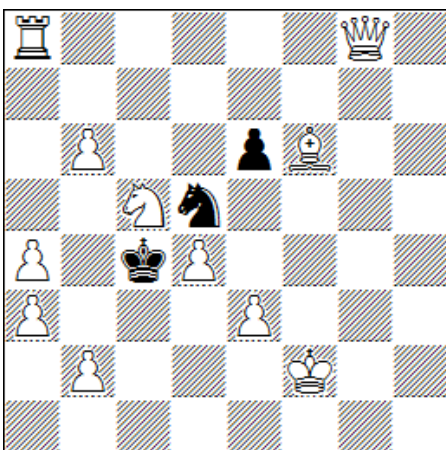

#3

11+3

41. Deutsche Meisterschaft im Lösen von Schachproblemen

Bad Segeberg

Runde 3: e.g. – 100 min.

8. – 9. April 2017

Name

7

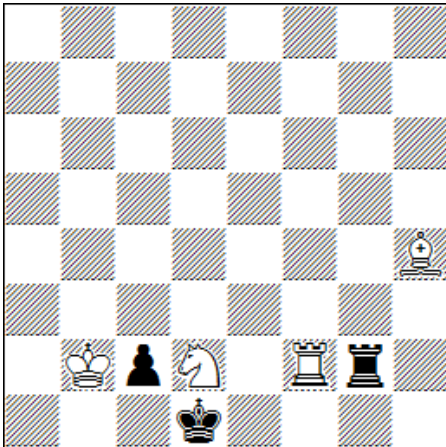

+ 4+3

8

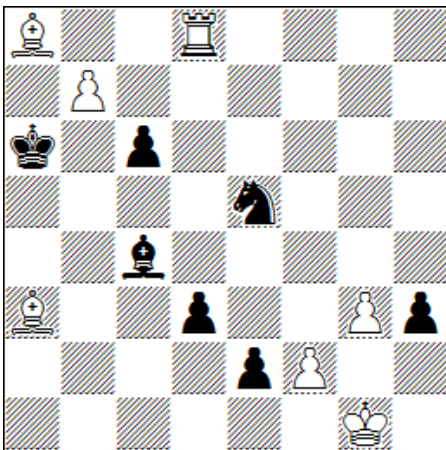

= 7+7

9

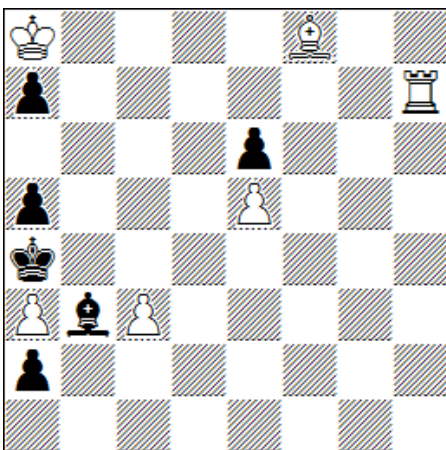

= 6+6

41. Deutsche Meisterschaft im Lösen von Schachproblemen

Bad Segeberg

Runde 4: S# – 50 min.

8. – 9. April 2017

Name

10

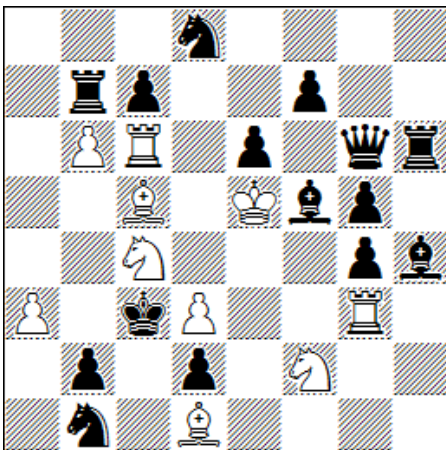

S#2

10+15

11

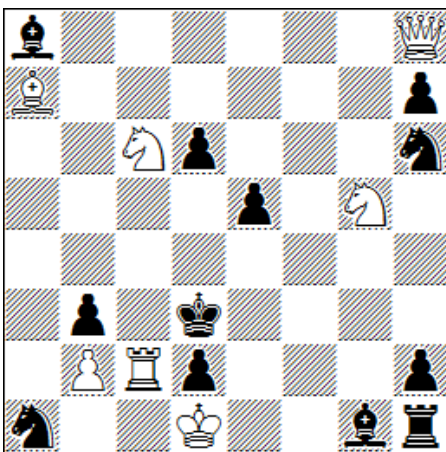

S#3

7+12

12

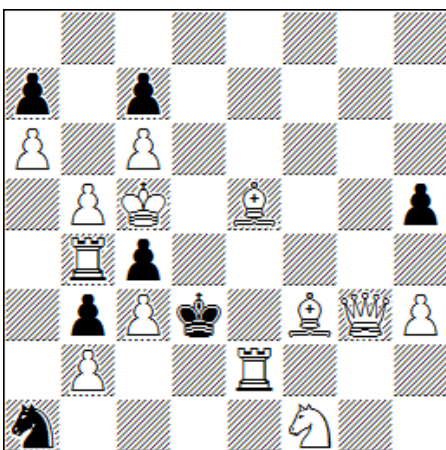

S#5

13+7



41. Deutsche Meisterschaft im Lösen von Schachproblemen

Bad Segeberg

Runde 5: n# – 80 min.

8. – 9. April 2017

Name

13

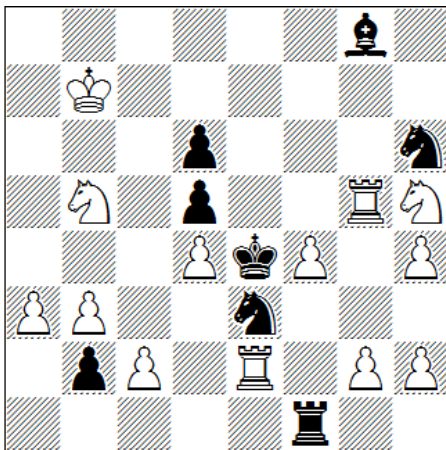

#4

13+8

14

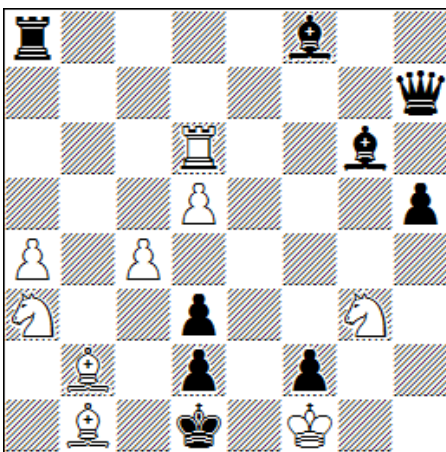

#5

9+9

15

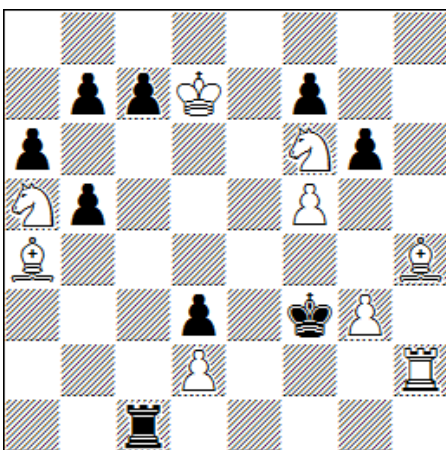

#7

9+9

41. Deutsche Meisterschaft im Lösen von Schachproblemen

Bad Segeberg

Runde 6: H# – 50 min.

8. – 9. April 2017

Name

16

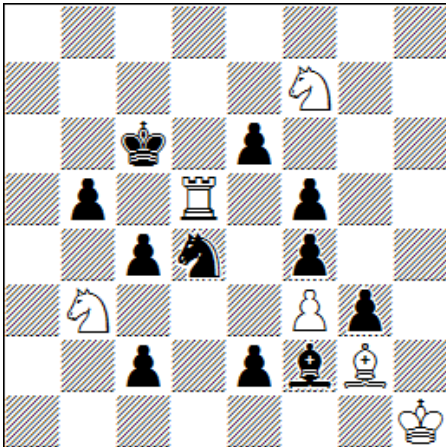

H#2 a) Diagr, b) sBf4->f6 6+11

c) =b ohne sBe6 6+10

17

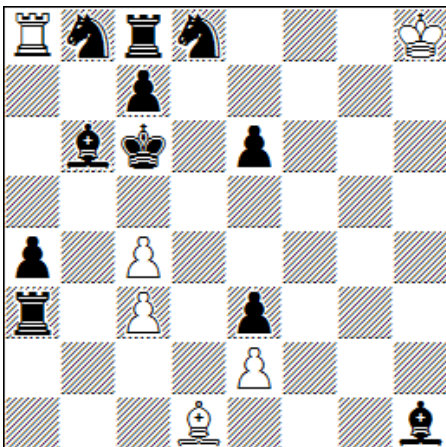

H#3 2 sol 6+11

18

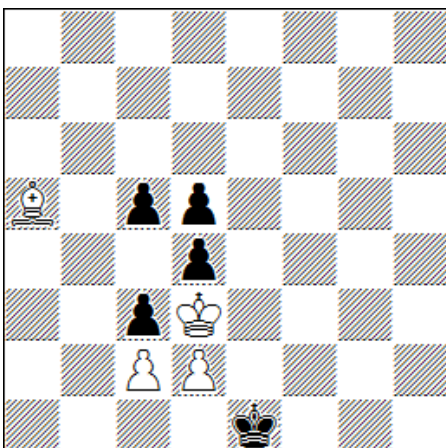

H#4 4+5

b) wBc2 -> g3

@	1	2	3
16	1,5	3	5
17	2,5	5	
18	2,5	5	