

Offene Schweizerische Lösungsmeisterschaft vom 9. September 2017 in Bern

Runde 1:

#2

15 min

Name:

1

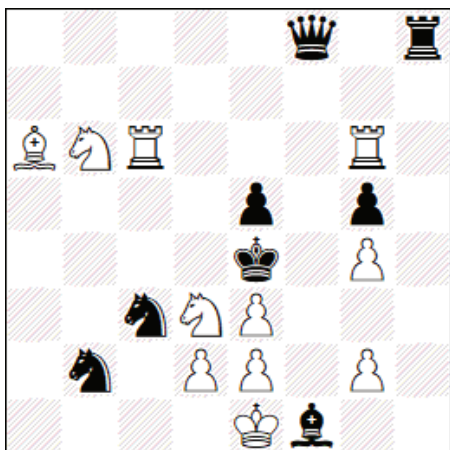

Efim N. Ruchlis, Biuletyn OZSC 1986-1987, 2. Pr.

1. Tge6! (5)

1. Tcd6? Sba4!

1. Tgd6? Sca4!

1. Tgf6? Scd1!

1. Tcf6? Sbd1!

1. Txe5? Th5!

#2

11+8

2

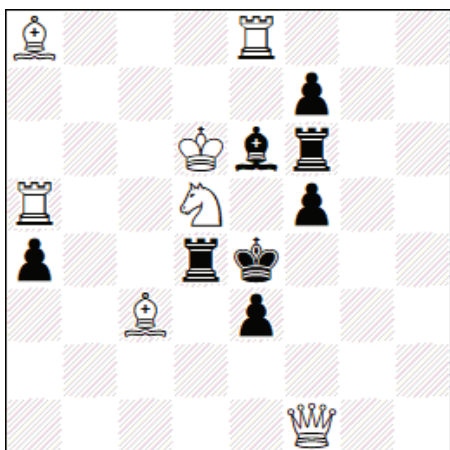

Leo Tuhan-Baranovski, Swiat Szachowy 1931, Sp-Pr.

1. Ke7! (5)

1. ... dr. 2. Sxf6 #

1. ... Ke5 2. Df4 #

1. ... Lxd5 2. Kxf6 #

1. ... Txd5 2. Txa4 #

1. ... e2 2. Dxe2 #

#2

7+8

Offene Schweizerische Lösungsmeisterschaft vom 9. September 2017 in Bern

Runde 2:

#3

40 min

Name:

3

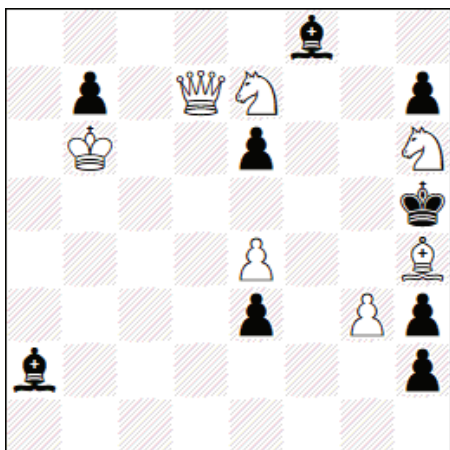

Jaroslav Brada, Sachove umeni 1985

- |         |      |         |     |
|---------|------|---------|-----|
| 1. Dd8! | dr.  | 2. g4+  | (1) |
| 1. ...  | Kxh6 | 2. Sf5+ | (1) |
| 1. ...  | Lg7  | 2. De8+ | (1) |
| 1. ...  | Lxh6 | 2. Dd1+ | (1) |
| 1. ...  | Lxe7 | 2. Dxe7 | (1) |

#3

7+9

4

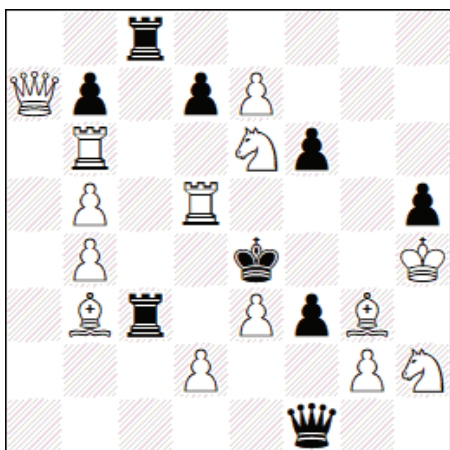

Vyacheslav Kopaev, Aleksandr Feoktistov, Die Schwalbe 1995

- |         |      |          |   |
|---------|------|----------|---|
| 1. Da1! | dr.  | 2. Sc5+  | @ |
| 1. ...  | T8c4 | 2. e8D   | @ |
| 1. ...  | T3c4 | 2. Dxf6  | @ |
| 1. ...  | Dc4  | 2. gxf3+ | @ |

@@@@ 1 / 2,5 / 4 / 5

#3

14+9



Offene Schweizerische Lösungsmeisterschaft vom 9. September 2017 in Bern

Runde 4:

S#

30 min

Name:

7

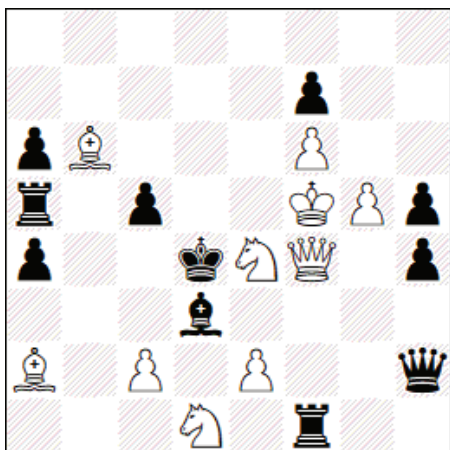

Vykota Nikoletic, Liga Problemista 1984, 9. Pl.

- |    |     |      |    |       |     |          |
|----|-----|------|----|-------|-----|----------|
| 1. | c4! | dr.  | 2. | Lxc5+ | (1) | Txc5 #   |
| 1. | ... | Txd1 | 2. | Df2+  | (1) | Dxf2 #   |
| 1. | ... | T~1  | 2. | De5+  | (1) | Dxe5 #   |
| 1. | ... | Lxe2 | 2. | Sxc5+ | (1) | T,Dxf4 # |
| 1. | ... | Lxc4 | 2. | Sec3+ | (1) | T,Dxf4 # |

S#2

10+11

8

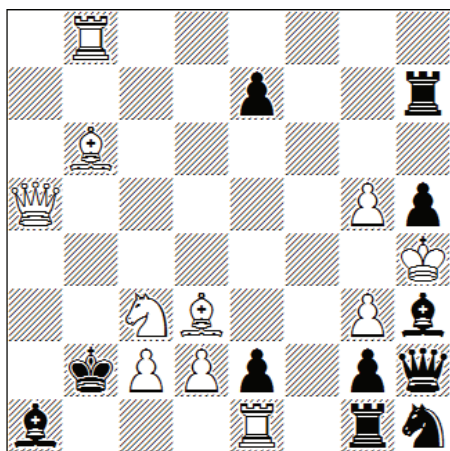

Udo Degener, The Problemist 1997

- |    |      |      |    |      |     |    |      |      |    |      |   |
|----|------|------|----|------|-----|----|------|------|----|------|---|
| 1. | Lf5! | dr.  | 2. | Db5+ | Ka3 | 3. | Sb1+ | Ka2  | 4. | Le6+ | @ |
| 1. | ...  | Txe1 | 2. | Le3+ | Kc1 | 3. | d3+  | Kxc2 | 4. | d4+  | @ |
| 1. | ...  | Th6  | 2. | Ld4+ | Tb6 | 3. | Se4+ | Kxc2 | 4. | Sc5+ | @ |

@ = 1,5 – 3,0 – 5,0

S#4

11+11

# Offene Schweizerische Lösungsmeisterschaft vom 9. September 2017 in Bern

Runde 5:

n#

55 min

Name:

9

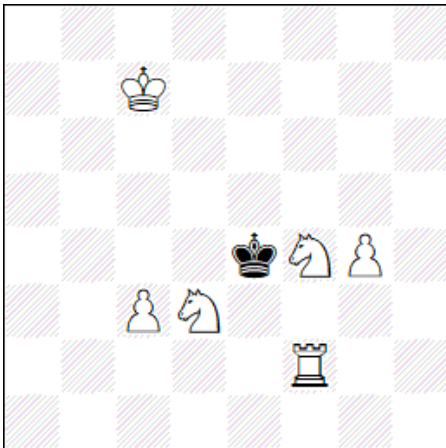

Vratislav Miltner, Zemedelske moviny 1984

1. Sb2!

- |        |     |         |      |         |   |
|--------|-----|---------|------|---------|---|
| 1. ... | Ke5 | 2. Sd5  | Kxd5 | 3. Te2  | @ |
| 1. ... | ... | 2. ...  | Ke6  | 3. Kc6  | @ |
| 1. ... | ... | 2. ...  | Ke4  | 3. Kc6  | @ |
| 1. ... | Ke3 | 2. Sfd3 | Ke4  | 3. Sc5+ | @ |

@: 1,0 – 2,5 – 4,0 – 5,0

#4

6+1

10

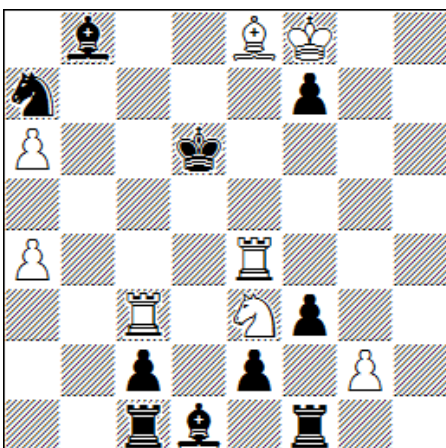

Karl-Heinz Ahlheim, Die Schwalbe 1976, 3. Pr.

- |          |        |         |     |         |      |
|----------|--------|---------|-----|---------|------|
| 1. Kxf7? | gxf2+! |         |     |         |      |
| 1. Sg4?  | dr.    | 2. Td4+ | Ke6 | 3. Ld7  | #    |
|          | Kd5    | 2. Sf6+ | Kd6 | 3. Kxf7 | e1D! |
| 1. a5!   | dr.    | 2. Td3+ | Kc7 | 3. Tc4+ | #4   |
| 1. ...   | e1S    | 2. Sg4  | Kd5 | 3. Sf6+ | Kd6  |
|          |        |         |     | 4. Kxf7 | (5)  |

#5

8+10

# Offene Schweizerische Lösungsmeisterschaft vom 9. September 2017 in Bern

Runde 6:

H#

30 min

Name:

11

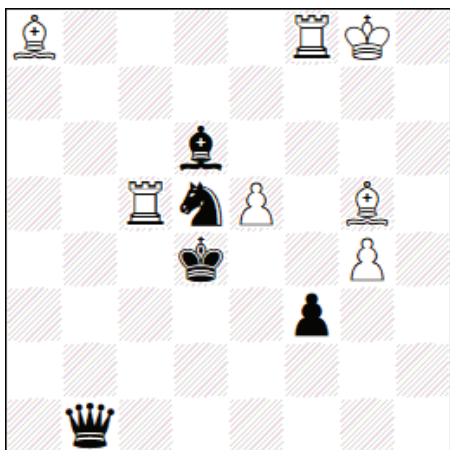

H#2

4 Lös.

7+5

Fadil Abdurahmanovic, Kotelec 1987

1. Sb4 Txf3 2. Sd3 Le3 # @

1. Sc3 Tfc8 2. Se4 Td5 # @

1. Se3 Td5+ 2. Ke4 Tf4 # @

1. Sf4 Ld5 2. Kxe5 Lf6 # @

@: 1,0 – 2,5 – 4,0 – 5,0

12

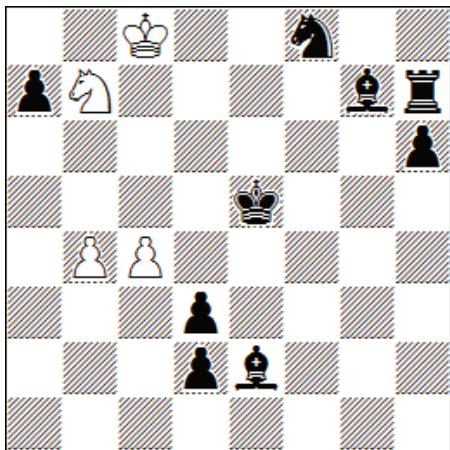

H#4

4 Lös.

4+9

Randolf Arnold, Probleemblad 2003

1. Lf3 c5 2. Kd5 Sd6 3. Kc6 Sb5  
4. Ld5 Sxa7 # @

1. Lg4+ Kd8 2. Le6 Sc5 3. Kd6 b5  
4. Le5 Se4 # @

1. Kd4 c5 2. Kc4 Sd8 3. Kb5 Se6  
4. Ka6 Sc7 # @

1. a5 Sc5 2. Kd6 Kb8 3. Kc6 b5+  
4. Kb6 Sa4 # @

@: 1,0 – 2,5 – 4,0 – 5,0

**Problems Difficulty (17 Solvers)**

<b>ID</b>	<b>Tag</b>	<b>Average</b>	<b>5(Correct Solution)</b>	<b>0 &lt; Pts. &lt; 5</b>	<b>0 (Wrong Solution)</b>	<b>- (No Solution)</b>
10	#5	0.59	2	0	12	3
4	#3	1.12	3	4	8	2
12	H#4	1.56	2	6	1	8
8	S#4	2.38	6	5	3	3
6	=	2.94	7	7	3	0
5	+	3.18	9	7	1	0
9	#4	3.18	10	1	2	4
2	#2	3.82	13	0	2	2
11	H#2	3.94	9	7	0	1
3	#3	4.29	13	2	2	0
7	S#2	4.29	11	5	0	1
1	#2	4.41	15	0	2	0

**Created by WFCC Solving Tournament Manager**